

CITY OF SACRAMENTO
1231 I Street, Sacramento, CA 95814

Permit No: 9907148
Insp Area: 4

Site Address: 190 CAFARO CR SAC
Parcel No: PARUNKN000 GATEWAY WEST LOT 62

Sub-Type: NSFR
Housing (Y/N): N

CONTRACTOR
BEAZER HOMES
3009 DOUGLAS BL #150
ROSEVILLE CA 95661

OWNER

ARCHITECT

Nature of Work: MP 2123 1 STORY 8 ROOM SFR

CONSTRUCTION LENDING AGENCY : I hereby affirm under penalty of perjury that there is a construction lending agency for the performance of the work for which this permit is issued (Sec. 3097, Civ. C).

Lender's Name _____ Lender's Address _____

LICENSED CONTRACTORS DECLARATION: I hereby affirm under penalty of perjury that I am licensed under provisions of Chapter 9 (commencing with section 7000) of Division 3 of the Business and Professions Code and my license is in full force and effect.

License Class 3 License Number 721191 Date 7/12/99 Contractor Signature Sheryl VanMaren

OWNER-BUILDER DECLARATION: I hereby affirm under penalty of perjury that I am exempt from the contractors License Law for the following reason (Sec. 7031.5, Business and Professions Code; any city or county which requires a permit to construct, alter, improve, demolish, or repair any structure, prior to its issuance, also requires the applicant for such permit to file a signed statement that he or she is licensed pursuant to the provisions of the Contractors License Law (Chapter 9 (commencing with Section 7000) of Division 8 of the Business and Professions Code) or that he or she is exempt therefrom and the basis for the alleged exemption. Any violation of Section 7031.5 by any applicant for a permit subjects the applicant to a civil penalty of not more than five hundred dollars (\$500.00):

_____, as a owner of the property, or my employees with wages as their sole compensation, will do the work, and the structure is not intended or offered for sale (Sec. 7044, Business and Professional Code). The Contractors License Law does not apply to an owner of property who builds or improves thereon, and who does such work himself or herself or through his/her own employees, provided that such improvements are not intended or offered for sale. If, however, the building or improvement is sold within one year of completion, the owner-builder will have the burden of proving that he/she did not build or improve for the purpose of sale.)

_____, as owner of the property, am exclusively contracting with licensed contractors to construct the project (Sec. 7044, Business and Professions Code). The Contractors License Law does not apply to an owner of property who builds or improves thereon, and who contracts for such projects with a contractor(s) licensed pursuant to the Contractors License Law).

_____, I am exempt under Sec. _____ B & PC for this reason: _____

Date _____ Owner Signature _____

IN ISSUING THIS BUILDING PERMIT, the applicant represents, and the city relies on the representation of the applicant, that the applicant verified all measurements and locations shown on the application or accompanying drawings and that the improvement to be constructed does not violate any law or private agreement relating to permissible or prohibited locations for such improvements. This building permit does not authorize any illegal location of any improvement or the violation of any private agreement relating to location of improvements.

I certify that I have read this application and state that all information is correct. I agree to comply with all city and county ordinances and state laws relating to building construction and hereby authorize representative(s) of this city to enter upon the abovementioned property for inspection purposes.

Date 7/12/99 Applicant/Agent Signature Sheryl VanMaren

WORKER'S COMPENSATION DECLARATION: I hereby affirm under penalty of perjury one of the following declarations:

_____, I have and will maintain a certificate of consent to self-insure for workers' compensation as provided for by Section 3700 of the Labor Code, for the performance of work for which the permit is issued.

I have and will maintain workers' compensation insurance, as required by Section 3700 of the Labor Code, for the performance of the work for which this permit is issued. My workers' compensation insurance carrier and policy number are:

Carrier LIBERTY MUTUAL INS CO. Policy Number WA2-65D-004147-059 Exp Date 04/01/2000

_____, (This section need not be completed if the permit is for \$100 or less) I certify that in the performance of the work for which this permit is issued, I shall not employ any person in any manner so as to become subject to the workers' compensation laws of California and agree that if I should become subject to the workers' compensation provisions of Section 3700 of the Labor Code, I shall forthwith comply with those provisions.

Date 7/12/99 Applicant Signature Sheryl VanMaren

WARNING: FAILURE TO SECURE WORKER'S COMPENSATION COVERAGE IS UNLAWFUL AND SHALL SUBJECT AN EMPLOYER TO CRIMINAL PENALTIES AND CIVIL FINES UP TO ONE HUNDRED THOUSAND DOLLARS (\$100,000) IN ADDITION TO THE COST OF COMPENSATION, DAMAGES AS PROVIDED FOR IN SECTION 3706 OF THE LABOR CODE, INTEREST AND ATTORNEY'S FEE.

THIS PERMIT SHALL EXPIRE BY LIMITATION IF WORK IS NOT COMMENCED WITHIN 180 DAYS.

Natomas Unified School District

1515 Sports Drive, #1 • Sacramento, CA 95834-1905
Phone 916/641-3300 • Fax 916/928-1629

CERTIFICATION OF COMPLIANCE

SCHOOL DISTRICT DEVELOPMENT FEES

PART I: TO BE COMPLETED BY APPLICANT			
Property Owner's Name	Beazer Homes		
Owner's Address	3009 Douglas Blvd., Ste. 150, Roseville, CA. 95661		
Project Address	192 SAFARO CIR	Lot 62	
Parcel Number			
Subdivision Name	Gateway West (Memories)		
Number of Units	1		
Print Applicant's Name	Sheryl Van Maren	Applicant's Signature	<i>Sheryl Van Maren</i>
Title of Applicant	Starts Coordinator		
Date	6/7/99	Telephone Number	773-3888
PART II: TO BE COMPLETED BY BUILDING DEPARTMENT			
Plan Identification Number	2123		
Building Type (Check One)	<input checked="" type="checkbox"/> Residential <input type="checkbox"/> Apartment/Condominium <input type="checkbox"/> Commercial/Industrial		
Square Feet of Chargeable Building Area	2123		
Signature	<i>[Signature]</i>		
Title	Date 7-8-99		
PART III: TO BE COMPLETED BY NATOMAS UNIFIED SCHOOL DISTRICT			
District Certification Number	CC-000		
Fees Collected:			
Residential:	2123 Sq. Ft. X \$ 4.51	= \$	9702.11
Apartment/Condominium:	Sq. Ft. X \$	= \$	
Commercial/Industrial:	Sq. Ft. X \$	= \$	
NOTICE TO APPLICANT: Pursuant to government code section 66020 (d), this will serve to notify you that the 90-day approval period in which you may protest the fees, or other payment identified above, will begin to run on the date in which the building or installation permit for this project is issued, or on which they are paid to the District, or to another public entity authorized to collect them on behalf of the District, whichever is earlier.			
Applicant Signature:	<i>Sheryl Van Maren</i>		Date: 6/7/99

This certification covers only the amount of square footage indicated above. Any additions or corrections to the square footage for this project will require an amendment to the Certificate of Compliance.

As the authorize Natomas Unified School District official, I hereby certify that the requirements of Government Code Section 95995 have been complied with by the above signed applicant.

SIGNATURE: *[Signature]* DATE: 7/2/99
TITLE: File

COUNTY SANITATION DISTRICT NO. 1
 SACRAMENTO REGIONAL COUNTY SANITATION DISTRICT

SEWER IMPACT FEE *gmt*
 PERMIT AND CALCULATION SHEET

APPLICATION NO: *Cite*
 GENERAL INFORMATION

BLDG PERMIT NO: *671*
 THIS PERMIT GOOD ONLY WHEN
 VALIDATED BY THE CASHIER
 - DEPT 26 \$2,414.00
 - TRAM 392975 07/07/99
 - RECEIPT 707803 C#1 \$2,414.00
252712 *ghla*
 THIS PERMIT TO CONNECT EXPIRES
 ONE YEAR FROM DATE OF ISSUANCE

FEE CALCULATION

BUILDING USE

INSPECTION

CSD-1

SRCSD

CONSTRUCTION

IN-LIEU

TOTAL FEE

29.00

2,385.00

2,414.00

RESIDENTIAL

SF

MF

COMMERCIAL USE

UNITS

APN: *225-0140-019*

DESCRIPTION/SUBDIVISION *Intercom Unit (Monroe) LOT: 62*

PROPERTY ADDRESS *190 Cafaro Circle*

OWNER *Becky Hines*

MAILING ADDRESS *309 Lincoln Blvd, Ste 150*

CITY-STATE-ZIP *Roseville, CA 95678* PHONE *773-3888*

ADDITIONAL FEES MAY BE DUE IF CHANGES IN USE INCREASE SEWER IMPACT.

APPLICANT SIGNATURE *Shen Van Lan*

CONSOLIDATED UTILITY BILLING USE ONLY

ACCT _____ INPUT _____ START _____

SEE REVERSE SIDE

INSPECTOR'S SIGNATURE

No 18515



INSTALLATION CARD

Stucco System Trade Name: KWIK KOTE
Name Stucco Manufacturer: KWIK KOTE CORP.

ICBO Evaluation Service, Inc
Report No. 3607
Date of Job Completion

9-27-99

Job Address:
26388 - MEMPHIS
10 E 102 1900 Cafaro Cir.
SALTO

Stucco Contractor: Kenyon Construction
Name: John W. Kenyon, III
Address: P.O. Box 2077
North Highlands, CA 95660
Telephone Number: (916) 349-8191
Approved Contractor Number as Issued by the Stucco Manufacturer: 1

This is to certify that the stucco system on the building exterior at the above address has been installed in accordance with the evaluation report specified above and the manufacturer's instructions.

Date

9/17/99

Signature of authorized representative of stucco contractor

CERTIFICATION OF INSULATION

ADDRESS OR TRACT		SACRAMENTO INSULATION CONTRACTORS	
BEAZER MEMORIES		P.O. BOX 854, WEST SACRAMENTO, CA 95691 LIC. #202026 <input checked="" type="checkbox"/> LOT # 62 3243 INDUSTRIAL DRIVE, YUBA CITY, CA 95993 LIC. #202026 <input type="checkbox"/> P.O. BOX 9651, FRESNO, CA 93793-9651 LIC. #202026 <input type="checkbox"/> P.O. BOX 1631, RENO, NV 89505 LIC. #10675 <input type="checkbox"/> 3326 A PONDEROSA WAY, LAS VEGAS, NV 89118 LIC. #10675 <input type="checkbox"/>	
DATE INSULATION COMPLETED		10-18-99	
WALLS		CEILING	
FIBERGLASS TYPE OF INSULATION MATERIAL FORM MANUFACTURER'S PRODUCT ID MANUFACTURER		FIBERGLASS TYPE OF INSULATION MATERIAL FORM MANUFACTURER'S PRODUCT ID MANUFACTURER	
R - VALUE APPLIED THICKNESS 13 3 5/8"		R - VALUE APPLIED THICKNESS 38 1 7/4"	
OCF MANUFACTURER TYPE OF INSULATION MATERIAL FORM MANUFACTURER'S PRODUCT ID MANUFACTURER		OCF MANUFACTURER TYPE OF INSULATION MATERIAL FORM MANUFACTURER'S PRODUCT ID MANUFACTURER	
KNEE WALLS IF R-VALUE IS OTHER THAN WALLS ABOVE MATERIAL FORM R VALUE MANUFACTURER		BATT MANUFACTURER TYPE OF INSULATION MATERIAL FORM MANUFACTURER'S PRODUCT ID MANUFACTURER	
FIBERGLASS BATT MANUFACTURER TYPE OF INSULATION MATERIAL FORM MANUFACTURER'S PRODUCT ID MANUFACTURER		OCF MANUFACTURER TYPE OF INSULATION MATERIAL FORM MANUFACTURER'S PRODUCT ID MANUFACTURER	
AIR INFILTRATION SEALANT MATERIAL FORM R VALUE MANUFACTURER		OCF MANUFACTURER TYPE OF INSULATION MATERIAL FORM MANUFACTURER'S PRODUCT ID MANUFACTURER	
THIS IS TO CERTIFY THAT INSULATION AND/OR SEALANT HAS BEEN INSTALLED IN CONFORMANCE WITH APPLICABLE CODES, MATERIAL STANDARDS AND REGULATIONS		W R GRACE MANUFACTURER	
SIGNATURE - INSULATION CONTRACTOR DATE		SIGNATURE - GENERAL CONTRACTOR DATE	
REMARKS		2-28-99	

DETAILS OF CONTRACT

THIS PLAN IS PREPARED TO SHOW THE DIMENSIONAL RELATIONSHIP FROM BUILDING FOUNDATION TO PROPERTY LINE, DESIGN DRAINAGE CONTROL ELEVATIONS, AND DIRECTION OF DRAINAGE FLOW TO CONFORM WITH LOCAL ORDINANCES FOR THE PURPOSE OF BUILDING PERMIT ISSUANCE. INFORMATION SHOWN IS APPROXIMATE EXCEPT FOR THOSE SETBACKS WHICH ARE MINIMUMS REQUIRED BY ORDINANCE. THIS PLOT DOES NOT REFLECT AS BUILT CONDITIONS WHICH WILL LIKELY VARY FROM THIS PLAN.

SCALE: 1" = 20'

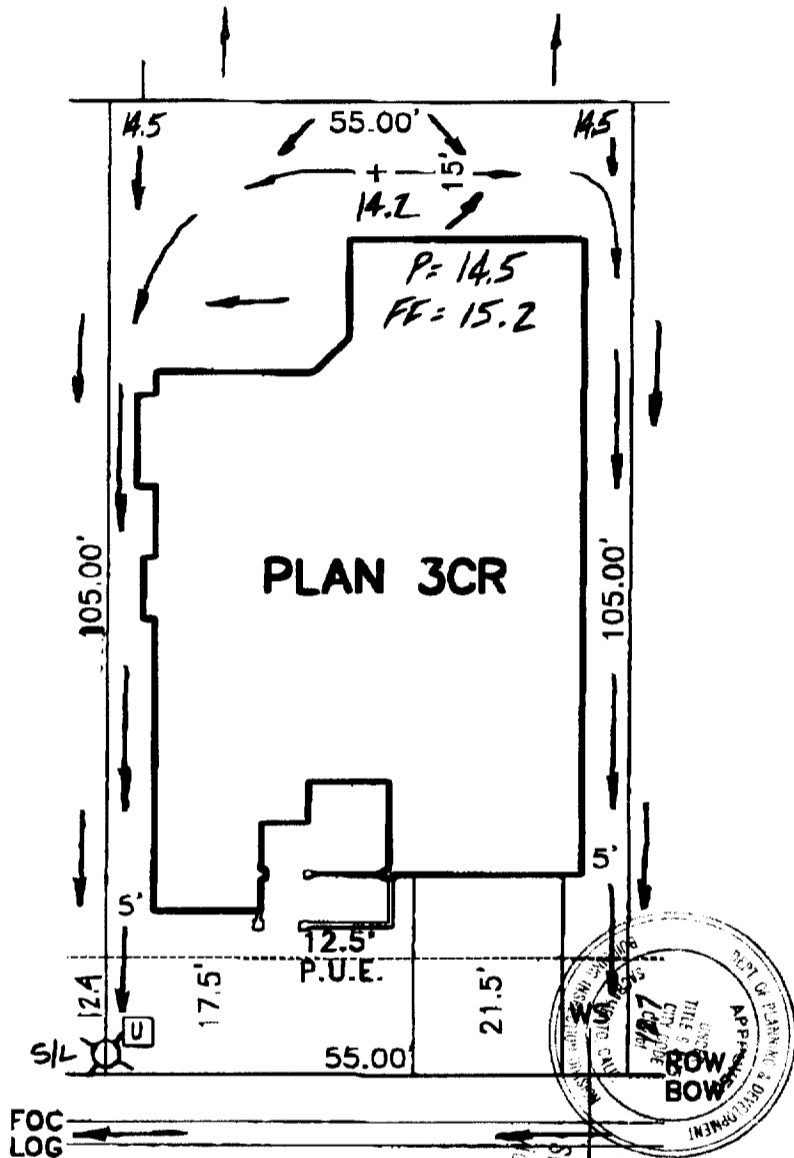

CAFARO CIRCLE

ROUTING/APPROVAL		
	✓	INITIALS
President		
Project Development		
Construction	✓	<i>[Signature]</i>
Marketing	✓	<i>[Signature]</i>
Admin.		
Accounting		

U = UTILITY SERVICE BOX

LOT COVERAGE = 42%

This set of plans and specifications must be kept on the job at all times and it is unlawful to make any changes or alterations without written permission from the Building Inspector. The contractor shall be responsible for the accuracy of the information shown on these plans.

PLOT PLAN
LOT 62
GATEWAY VILLAGE 2
 FOR
BEAZER HOMES
 SACRAMENTO CALIFORNIA

WOOD-RODGER INC.

DATE: MAY, 1999	DRAWN: P.D.M.	PROJECT NO: 99BEZ-022
--------------------	------------------	--------------------------

JWH 5-28-99