

Date of Request: _____

By: _____

CITY OF SACRAMENTO DEVELOPMENT SERVICES DIVISION
PLANNING AND ZONING INFORMATION REQUEST

Project Address: 3947 MILLER WAY

Assessor's Parcel Number: _____

Previous Use: PARADE

Description of Request/Proposed Use: NEW GARAGE

Is This a Change of Use? NO

Zoning Designation: R-1

Other Applications for Project Site (P#, Z#, DRPB#): _____

Comments: see 17 & 18

Are There Any Planning Issues? (circle one) YES NO

Staff Site Plan Check Required? (Circle one) YES NO

Field Inspection Required? (Circle one) YES NO

Yes/No Review/Preparation Required? (Circle one) YES NO

Planning Review on Date: _____

All items that must be reviewed by Planning is provided on the reverse side of this form.

MR ROEHLM AFTER FINAL

MILLER WAY

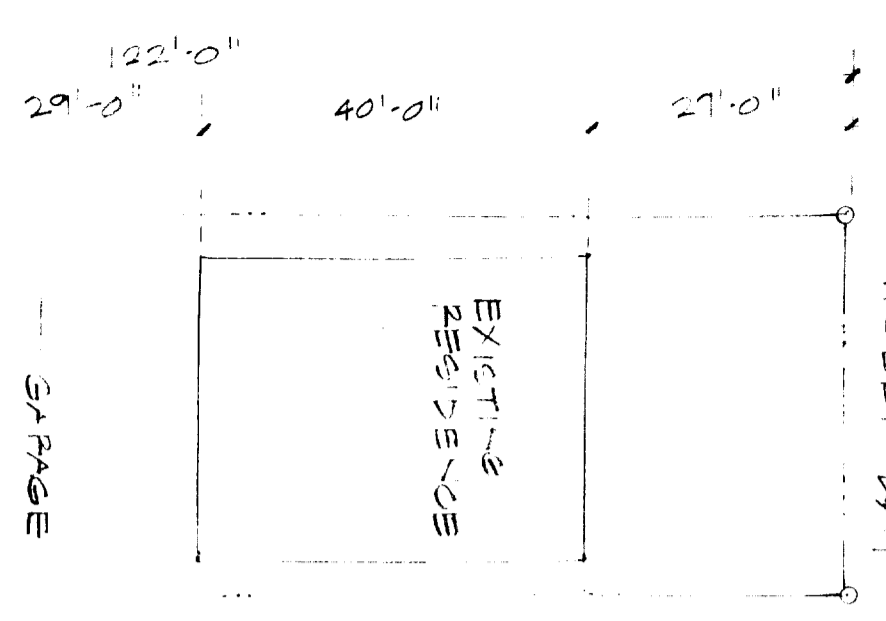

This set of plans and specifications shall be kept on the job at all times and shall not be altered or changed without the written consent of the Engineer. The Engineer is not responsible for construction methods or materials not shown on these drawings.

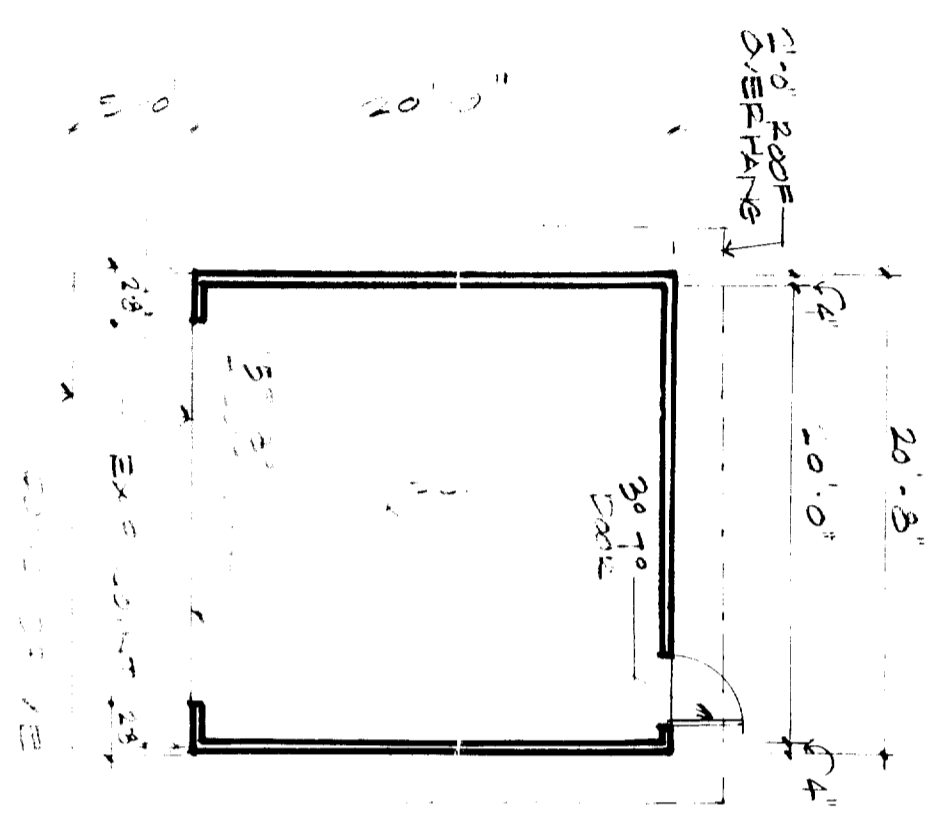

Handwritten notes and annotations on the floor plan, including dimensions and structural details. A north arrow is also present.

ISSUED

MAY 2 5 2001

Sacramento Building Division

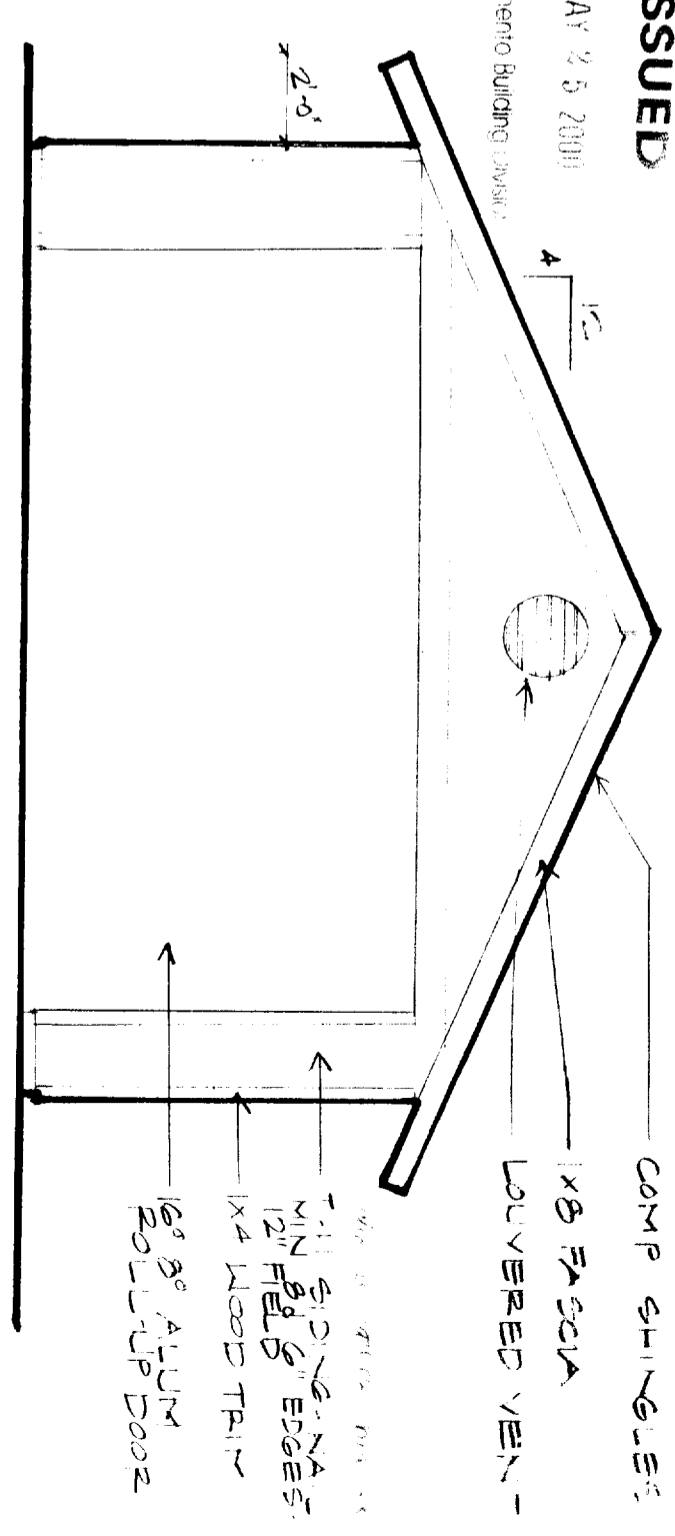

ELEVATION

Handwritten notes for the elevation: 1x4 SIDING, 1x8 FASCIA, COMP SHINGLES, 1/2 PLYWOOD SHEATHING, 2x6 RAFTERS @ 24" O.C., 2x4 RAFTERS @ 24" O.C., 1x4 FRAMING @ 6" O.C., SIDING, 1x4 RIDGE.

NOTE: ALL LUMBER TO BE #2/BTR UNDR.

2x4 SIDING

ANCHOR BOLTS @ 4' O.C.

4x4 CORNER BRACE @ 4' O.C.

#4 REBAR

WALL SECTION

