

**THIS IS A 2 PART FORM
WRITE ON A FIRM SURFACE**

**USE BLACK INK BALL POINT PEN — PRESS FIRMLY
SIGN PERMIT APPLICATION**

264-7559

CONSTRUCTION LENDING AGENCY

I hereby affirm under penalty of perjury that there is a construction lending agency for the performance of the work for which this permit is issued (Sec. 3097, Civ.C.).

Lenders Name _____
Lenders Address _____

LICENSED CONTRACTORS DECLARATION

I hereby affirm under penalty of perjury that I am licensed under provisions of Chapter 9 (commencing with Section 7000) of Division 3 of the Business and Professions Code and my license is in full force and effect.

License Class C-45 Lic. Number 7035333
Date 2/1/98 contractor Steve Quilman
(Signature)

OWNER - BUILDER DECLARATION

I hereby affirm under penalty of perjury that I am exempt from the Contractors License Law for the following reason (Sec. 7031.5, Business and Professions Code: Any city or county which requires a permit to construct, alter, improve, demolish, or repair any structure, prior to its issuance, also requires the applicant for such permit to file a signed statement that he or she is licensed pursuant to the provisions of the Contractors License Law (Chapter 9 (commencing with Section 7000) of Division 8 of the Business and Professions Code) or that he or she is exempt therefrom and the basis for the alleged exemption. Any violation of Section 7031.5 by any applicant for a permit subjects the applicant to a civil penalty of not more than five hundred dollars (\$500.00):

I, as owner of the property, or my employees with wages as their sole compensation, will do the work, and the structure is not intended or offered for sale (Sec. 7044, Business and Professions Code: The Contractors License Law does not apply to an owner of property who builds or improves thereon, and who does such work himself or herself or through his or her own employees, provided that such improvements are not intended or offered for sale. If, however, the building or improvement is sold within one year of completion, the owner-builder will have the burden of proving that he or she did not build or improve for the purpose of sale.)

I, as owner of the property, am exclusively contracting with licensed contractors to construct the project (Sec. 7044, Business and Professions Code: The Contractors License Law does not apply to an owner of property who builds or improves thereon, and who contracts for such projects with a contractor(s) licensed pursuant to the Contractors License Law).

I am exempt under Sec. _____ B & P C for this reason _____

Date _____ Owner _____ (Signature)

In issuing this building permit, the applicant represents, and the City relies on the representation of the applicant, that the applicant verified all measurements and locations shown on the application of accompanying drawings, and that the improvement to be constructed does not violate any law or private agreement relating to permissible or prohibited locations for such improvements. This building permit does not authorize any illegal location of an improvement or the violation of any private agreement relating to location of improvements.

I certify that I have read this application and state that all information is correct. I agree to comply with all city and county ordinances and state laws relating to building, construction and hereby authorize representatives of the city and county to photograph the project for inspection purposes.

Date _____

Signature of Applicant or Agent

535

SITE ADDRESS

535 L Street Sp# 108

SUITE

5-20266

INSP. AREA

ASSESSOR PARCEL NO. 006-00872031

PERMIT NO. 9807717

NAME OF APPLICANT

ADDRESS

ZIP CODE

PHONE NO.

LICENSED CONTRACTOR

Steve Quilman

98240

(209) 665-6303

BUSINESS OWNER

Steve E. Quilman

SIGN INFORMATION

- ATTACHED INTERIOR / ELECT. SINGLE FACED
- ILLUMINATED NON ILLUMINATED BILLBOARD / SUBDIVISION
- INDIVIDUAL LETTERS PAINTED ON BUILDING LOGO
- METAL POLE DOUBLE FACED
- PLASTIC MONUMENT VINYL/GATOR FOAM
- WOODEN PROJECTING RE-FACE

SIGN COPY _____

1705 W/200

**CITY OF SACRAMENTO PERMIT SERVICES
BUILDING INSPECTION DIVISION 264-7619**

WORKER'S COMPENSATION DECLARATION

I hereby affirm under penalty of perjury one of the following declarations:

I have and will maintain a certificate of consent to self-insure for workers' compensation as provided for by Section 3700 of the Labor Code, for the performance of work for which the permit is issued.

I have and will maintain workers' compensation insurance, as required by Section 3700 of the Labor Code, for the performance of the work for which this permit is issued. My workers' compensation insurance carrier and policy number are: _____

Carrier _____

Policy Number _____

(This section need not be completed if the permit is for one hundred dollars (\$100) or less.) I certify that in the performance of the work for which this permit is issued, I shall not employ any person in any manner so as to become subject to the workers' compensation laws of California and I agree that if I should become subject to the workers' compensation provisions of Section 3700 of the Labor Code, I shall forthwith comply with those provisions.

Date _____ Applicant _____ Signature _____

APPROVED BY: _____
DATE: _____
AMOUNT: _____

THIS PERMIT SHALL EXPIRE BY LIMITATION IF WORK AUTHORIZED IS NOT COMMENCED WITHIN 180 DAYS.

OTHER			
TOTAL FEES	\$		

PERMIT FEE	998	DATE	3/1/98	AMOUNT	7500
INSPECTION FEE	22	DATE	2-8-98	AMOUNT	

BUILDING INSPECTOR	DATE	AMOUNT
ELECTRICAL INSPECTOR	DATE	AMOUNT
INSPECTION SERVICES	DATE	AMOUNT

A. TYPE OF SIGN	PER SQ. FT.	SQ. FT.	\$
B. \$			
APPROVED BY	DATE		
DENIED BY	DATE		

ENGINEERING REQUIRED?	YES	NO	APPROVED BY
DESIGN REVIEW REQUIRED?	YES	NO	APPROVED BY
SPECIAL PERMIT REQUIRED?	YES	NO	#
VARIANCE REQUIRED?	YES	NO	#
LOCATED IN P.D.?	YES	NO	WHICH P.D.?

(A) HEIGHT	(B) LENGTH
(A X B) SIGN AREA	
POLE SIZE	FOOTING SIZE
STREET FRONTAGE (FT)	
OCCUPANCY FRONTAGE (FT)	
OFFICE USE ONLY	

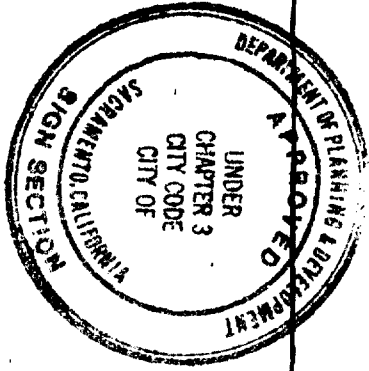

FILE COPY

S. 20266

9807717

*Shop Drawing by
S. 20266
Approved
9/15/98
K. J. [unclear]*

This set of plans and specifications must be kept on the job at all times and it is unlawful to make any changes or alterations from the same without written permission from the City of Sacramento Sign Section.
The approval of this plan and specification SHALL NOT be held to permit or approve the violation of any City Ordinance or State Law.

All electrical work must be U.L. labeled or be of equivalent standards, N.E.C. Sec. 90-6/and comply with chapter 14, Div. 2 of Sacramento City Code.

**EQUIPMENT MUST BE USED AS DESIGN INTENDED
ALL SIGN INSTALLATIONS ARE SUBJECT TO FIELD INSPECTIONS**

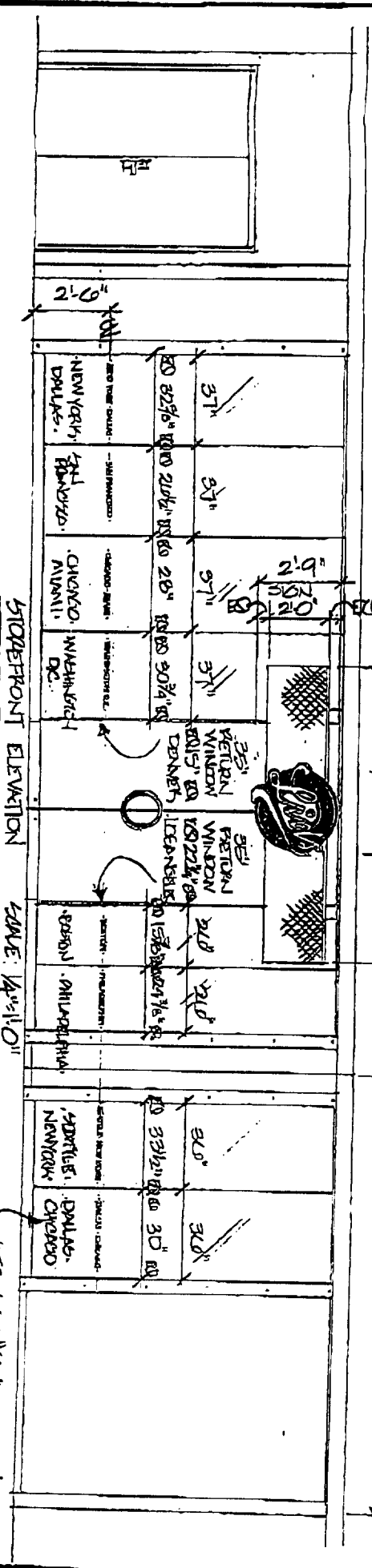

NOTE: SHOP "SANTRANOGEO"
(MONT FIT)

THIS PORTION OF STOREFRONT IS ACTUALLY 90° TO OTHER FRONT - SPONSORSHIP FOR ENLARGURES

CLIENT LIDS	LOCATION SPACE #110B DOWNTOWN PLAZA 541 L STREET SACRAMENTO, CA	DATE 7-10-98	DRAWING NO. 987102	DRAWN BY L. SHAFER
SALESMAN BOB MAVE	SCALE AS NOTED	SHEET NO. 1 OF 4	REVISED	

535 L ST

**TRIANGLE
SIGN & SERVICE**

2020 WASHINGTON BOULEVARD
202 MONTELEONE
SACRAMENTO, CALIFORNIA 95811
(916) 487-9588 FAX (916) 247-1964

2000 CALIFORNIA AVENUE
SUITE 100
SACRAMENTO, CALIFORNIA 95833
(916) 487-9588 FAX (916) 247-1964

COLORS:

"LIDS" - PMS #485 RED
 W/ WHITE HIGHLIGHTS
 & BLACK OUTLINE
 "ULTIMATE HEADGEAR" - WHITE
 LARGE CIRCLE - PMS REFLEX BLUE
 INNER & OUTER RINGS - SILVER
 CENTER CIRCLE - WHITE

ILLUMINATED NEON "LIDS" ON NON ILLUMINATED ALUM. CAN:**"LIDS" ILLUMINATED PLEX LETTER:**

1/2" THICK CLEAR PLEX LETTER "LIDS"
 W/ TRANSLUCENT VINYL TO MATCH PMS #485 RED
 APPLIED TO FACE OF PLEX
 W/ WHITE OPAQUE HIGHLIGHTS
 BLACK OUTLINE
 PLEX MOUNTED 2-3/4" OFF 1/8" ALUM. "LIDS"
 ILLUMINATED BY WHITE NEON TUBING
 W/ SMALL GLASS HOUSINGS & 1/2" NEON POSTS
 MOUNTED TO ALUM. "LIDS" & LOCATED BEHIND PLEX

**NON-ILLUMINATED LOGO
 ON BACK OF CAN:**

1/8" ALUM. LOGO - 23" DIA. CIRCLE
 W/ "LIDS" EXTENDING BEYOND
 VINYL OVERLAY APPLIED TO ALUM.
 (COMPLETE LOGO/LTRS.)
 ATTACH TO BACK OF SQUARE MOUNTING CAN
 W/ STUDS ON BACK OF LOGO THRU CAN
 NUT AND WASHER ON INSIDE OF CAN

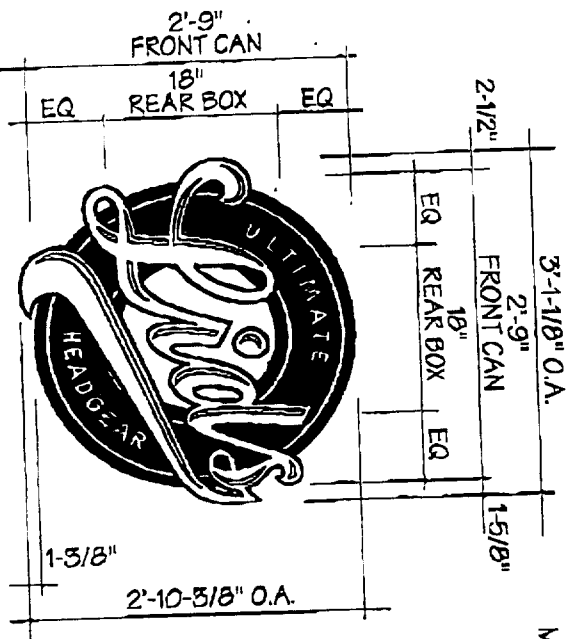

NON-ILLUMINATED MOUNTING CAN:
 2-1/2" DEEP ALUM. SQUARE BOX
 FINISHED TO MATCH REFLEX BLUE
 MOUNTED TO BACK OF GRAPHICS CAN
 W/ ACCESS BETWEEN THE CANS

BACK OF SIGN ELEVATION
 SCALE: 3/4"=1'-0"

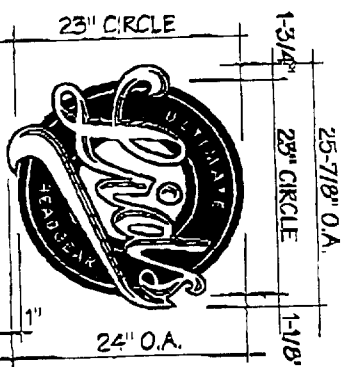

SIGN ELEVATION
 SCALE: 3/4"=1'-0"

CLIENT	LIDS	LOCATION	SPACE # 1108	DATE	7-16-98	DRAWING NO.	98762	DRAWN BY	K. SHAFER
SALESMAN	BOB KAYE	DOWNTOWN PLAZA 547 L STREET SACRAMENTO, CA		SCALE	3/4"=1'-0"	SHEET NO.	2 OF 4	REVISED	

**TRIANGLE
 SIGN & SERVICE**
 3843 WASHINGTON BOULEVARD
 F.O. BOX 2198
 EASTLAND, MARYLAND 21221
 (410) 287-3300 FAX (410) 287-1994
 REPRODUCTION IN WHOLE
 OR PART WITHOUT PERMISSION OF
 TRIANGLE SIGN & SERVICE

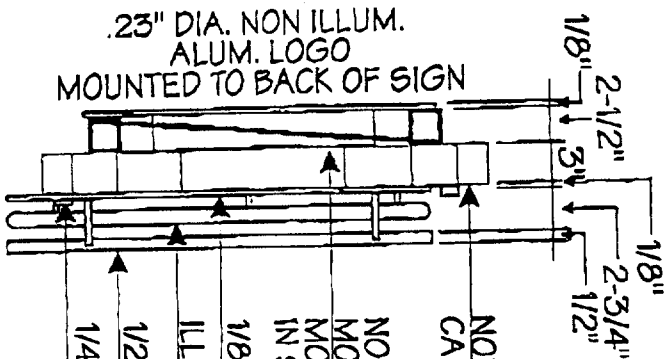

SIDE VIEW

SCALE: N.T.S.

NON ILLUMINATED CAN W/ GRAPHICS
NON ILLUMINATED MOUNTING CAN MOUNTS INTO OPENING IN STOREFRONT FRAME
1/8" THICK ALUM. "LIDS"
ILLUMINATED NEON "LIDS"
1/2" THICK PLEX "LIDS"
1/4" THICK PLEX "ULTIMATE HEADGEAR"
MOUNTING INFORMATION:

1/8" ALUM. "LIDS", NEON AND PLEX TO BE ATTACHED TO FACE OF ALUM. CAN W/ GRAPHICS
ALUM. CAN FACE TO HAVE FULL 3" RETURN
FACE OF CAN TO BE MOUNTED TO CAN W/ SCREWS (FINISHED BLUE) AROUND PERIMETER OF CAN

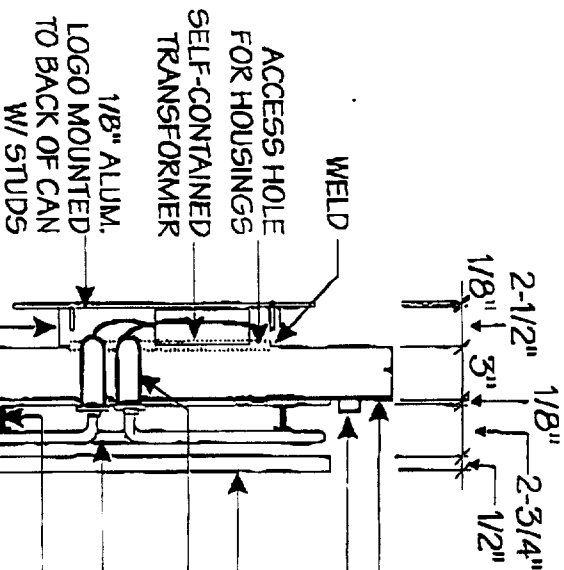

SECTION

SCALE: N.T.S.

WELD
ACCESS HOLE FOR HOUSINGS SELF-CONTAINED TRANSFORMER
1/8" ALUM. LOGO MOUNTED TO BACK OF CAN W/ STUDS
NON-ILLUMINATED ALUM. CAN W/ 3" RETURN W/ GRAPHICS
1/4" THICK PLEX LTRS "ULTIMATE HEADGEAR"
PLEXIGLAS "LIDS"
SMALL GLASS HOUSINGS
NEON TUBING
1-3/4" TUBE SUPPORT
1/8" ALUM. "LIDS"
SCREWS TO MATCH CAN ALUM. CAN FOR MOUNTING

CLIENT LIDS	LOCATION SPACE # 1108	DATE 7-16-98	DRAWING NO. 98762	DRAWN BY K. SHAFER	 <p>TRIANGLE SIGN & SERVICE 3843 WASHINGTON BOULEVARD R.D. BOX 24188 BALTIMORE, MARYLAND 21222 (410) 271-5350 FAX (410) 281-1449</p> <p>BE A PRODUCT OF THE WHOLE OF PART MANUFACTURED WITHIN OF EXPORT MANUFACTURED BY TRIANGLE SIGN & SERVICE</p>
SALESMAN BOB KAYE	5471 STREET SACRAMENTO, CA	SCALE 3"=1'-0"	SHEET NO. 3 OF 4	REVISED	

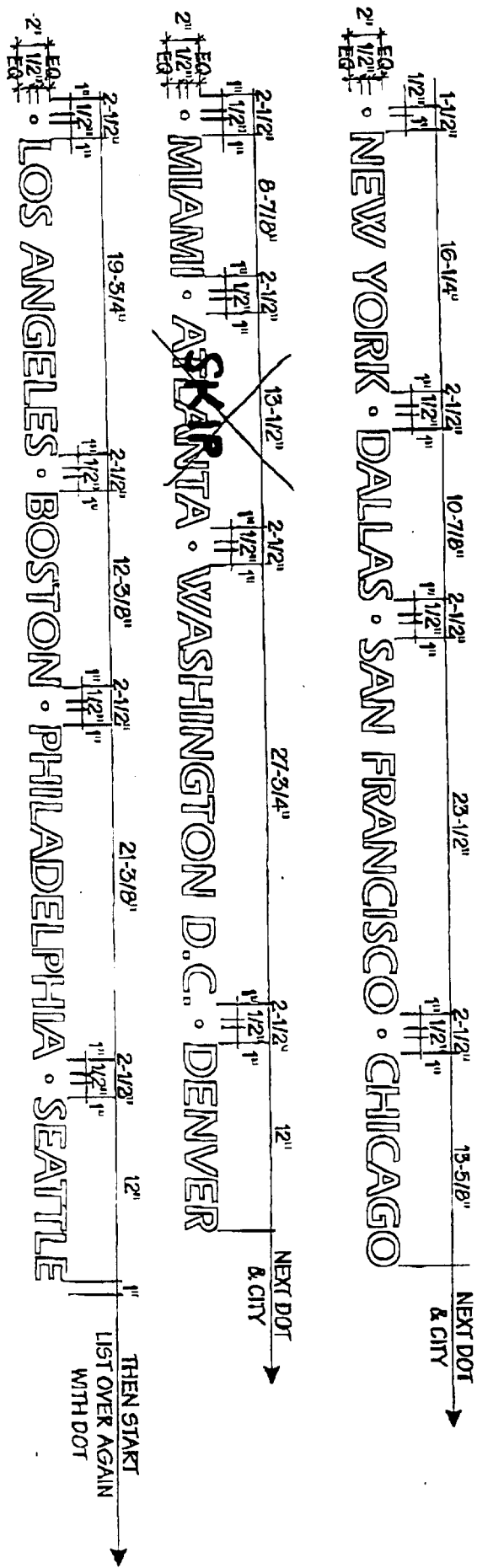

WINDOW VINYL GRAPHICS
SCALE: 1-1/2"=1'-0"

WHITE - REVERSE-CUT VINYL
APPLY TO INSIDE OF WINDOWS AS SHOWN
LOCATE CENTER AT 2'-6" OFF FINISHED FLOOR

NOTE: DEPENDING UPON WINDOW SIZE
AND NUMBER OF WINDOWS---NOT
ALL OF THE ABOVE CITIES WILL BE USED.
NOTE: ALWAYS START WITH DOT & END WITH DOT
IN EACH INDIVIDUAL WINDOW

CLIENT LIDS	LOCATION SPACE # 110B	DATE 7-16-98	DRAWING NO. 98762	DRAWN BY K SHAFER	 <p>TRIANGLE SIGN & SERVICE REPRODUCTION BY WHITE ORANGE PERMITS OF COMMERCIAL SIGN & SERVICE 3348 WASHINGTON BOULEVARD SUITE 200 BOX 2418 21822 (415) 247-5303 FAX (415) 247-1944</p>
SALESMAN BOB KAYE	DOWNTOWN PLAZA 547 L STREET SACRAMENTO, CA	SCALE 3"=1'-0"	SHEET NO. 4 OF 4	REVISED	

CLIENT LVS	LOCATION GRACE #1108 DOWNTOWN PUZA 547 L STREET SACRAMENTO, CA	DATE 7-10-98	DRAWING NO. QB7U2	DRAWN BY L. SHRETT
SALESMAN BOB WAIVE	SCALE AS NOTED	SHEET NO. 1 OF 4	REVISED	

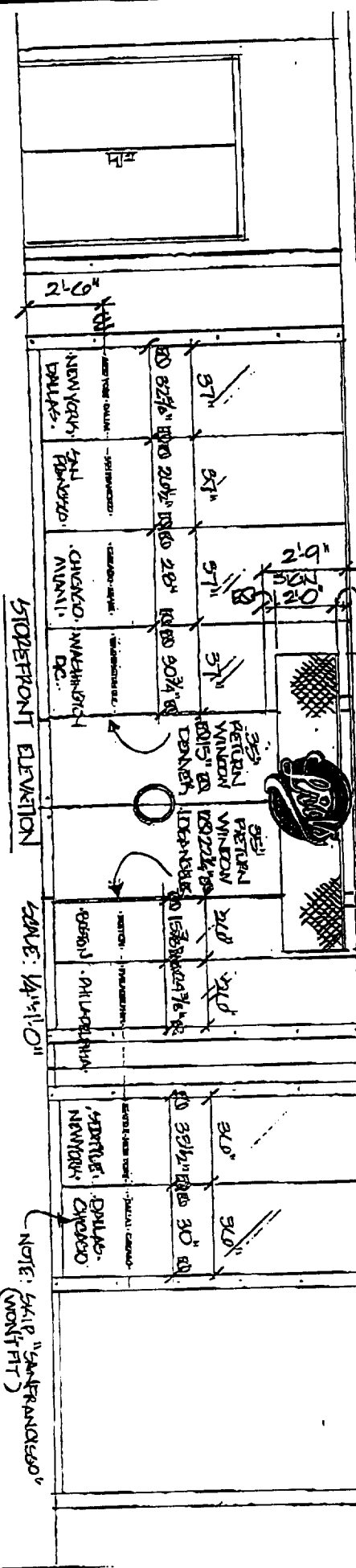

10'-0" FRAME BY AC
EQ 21 1/2" EQ
THIS PORTAL OF STOREFRONT IS ACTUALLY
90° TO OTHER PORTAL - SPINDLE FOR P.M. RANGES

Sign Shop Drawings
Approved
Kent M. Allen
7.15.98
Submitted

TRIANGLE
SIGN & SERVICE
2118 WASHINGTON BOULEVARD
P.O. BOX 2118
MARTINEZ, CALIFORNIA 94527
(415) 242-1544
REPRODUCTION IN WHOLE
OR PART PROHIBITED WITHOUT
WRITTEN PERMISSION FROM THE
SERVICE SIGN & SERVICE