

CITY OF SACRAMENTO
1231 I Street, Sacramento, CA 95814

Permit No: 0507842

Insp Area: 2
Thos Bros: 316J3

Site Address: 816 PIEDMONT DR SAC
Parcel No: 024-0042-005

Sub-Type: REM
Housing (Y/N): N

CONTRACTOR
OWNER BUILDER

OWNER
GULLEDGE KELLY W/LINDA
816 PIEDMONT DR
SACRAMENTO, CA 95822

ARCHITECT

Nature of Work: CONVERT WINDOW IN BEDROOM TO FRENCH DOOR

CONSTRUCTION LENDING AGENCY: I hereby affirm under penalty of perjury that there is a construction lending agency for the performance of the work for which this permit is issued (Sec. 3097, Civ. C).

Lender's Name _____ Lender's Address _____

LICENSED CONTRACTORS DECLARATION: I hereby affirm under penalty of perjury that I am licensed under provisions of Chapter 9 (commencing with section 7000) of Division 3 of the Business and Professions Code and my license is in full force and effect.

License Class _____ License Number 0 _____ Date _____ Contractor Signature _____

OWNER-BUILDER DECLARATION: I hereby affirm under penalty of perjury that I am exempt from the contractors License Law for the following reason (Sec. 7031.5, Business and Professions Code; any city or county which requires a permit to construct, alter, improve, demolish, or repair any structure, prior to its issuance, also requires the applicant for such permit to file a signed statement that he or she is licensed pursuant to the provisions of the Contractors License Law (Chapter 9 (commencing with Section 7000) of Division 8 of the Business and Professions Code) or that he or she is exempt therefrom and the basis for the alleged exemption. Any violation of Section 7031.5 by any applicant for a permit subjects the applicant to a civil penalty of not more than five hundred dollars (\$500.00);

KWK I, as a owner of the property, or my employees with wages as their sole compensation, will do the work, and the structure is not intended or offered for sale (Sec. 7044, Business and Professional Code: The Contractors License Law does not apply to an owner of property who builds or improves thereon, and who does such work himself or herself or through his/her own employees, provided that such improvements are not intended or offered for sale. If, however, the building or improvement is sold within one year of completion, the owner-builder will have the burden of proving that he/she did not build or improve for the purpose of sale.)

I, as owner of the property, am exclusively contracting with licensed contractors to construct the project (Sec. 7044, Business and Professions Code: The Contractors License Law does not apply to an owner of property who builds or improves thereon, and who contracts for such projects with a contractor(s) licensed pursuant to the Contractors License Law).

PAID
CITY OF SACRAMENTO
JUN 03 2005

I am exempt under Sec. _____ B & PC for this reason: _____
Date 6-3-05 Owner Signature *KWK* NEIGHBORHOODS, PLANNING AND DEVELOPMENT SERVICES

IN ISSUING THIS BUILDING PERMIT, the applicant represents, and the city relies on the representation of the applicant, that the applicant verified all measurements and locations shown on the application or accompanying drawings and that the improvement to be constructed does not violate any law or private agreement relating to permissible or prohibited locations for such improvements. This building permit does not authorize any illegal location of any improvement or the violation of any private agreement relating to location of improvements.

I certify that I have read this application and state that all information is correct. I agree to comply with all city and county ordinances and state laws relating to building construction and hereby authorize representative(s) of this city to enter upon the abovementioned property for inspection purposes.

Date 6-3-05 Applicant/Agent Signature *KWK*

WORKER'S COMPENSATION DECLARATION: I hereby affirm under penalty of perjury one of the following declarations:
I have and will maintain a certificate of consent to self-insure for workers' compensation as provided for by Section 3700 of the Labor Code, for the performance of work for which the permit is issued.

I have and will maintain workers' compensation insurance, as required by Section 3700 of the Labor Code, for the performance of the work for which this permit is issued. My workers' compensation insurance carrier and policy number are:

Carrier _____ Policy Number _____ Exp Date _____

KWK (This section need not be completed if the permit is for \$100 or less) I certify that in the performance of the work for which this permit is issued, I shall not employ any person in any manner so as to become subject to the workers' compensation laws of California and agree that if I should become subject to the workers' compensation provisions of Section 3700 of the Labor Code, I shall forthwith comply with those provisions.

Date 6-3-05 Applicant Signature *KWK*

WARNING: FAILURE TO SECURE WORKER'S COMPENSATION COVERAGE IS UNLAWFUL AND SHALL SUBJECT AN EMPLOYER TO CRIMINAL PENALTIES AND CIVIL FINES UP TO ONE HUNDRED THOUSAND DOLLARS (\$100,000) IN ADDITION TO THE COST OF COMPENSATION, DAMAGES AS PROVIDED FOR IN SECTION 3706 OF THE LABOR CODE, INTEREST AND ATTORNEY'S FEE.

THIS PERMIT SHALL EXPIRE BY LIMITATION IF WORK IS NOT COMMENCED WITHIN 180 DAYS.

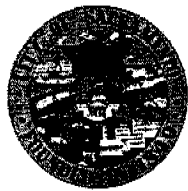

**CITY OF SACRAMENTO
DEVELOPMENT SERVICES DEPARTMENT
BUILDING DIVISION**

North Permit Center
2101 Arena Blvd., Suite 200
Sacramento, CA 95834
Inspection: (916) 808-4677

OWNER BUILDER VERIFICATION

1. Check one below – I or my immediate family (parent, spouse, or child) will perform:

- A - all the work authorized by this permit.
- B - a portion of the work.
- C - none of the work.

If B or C is checked, complete 2 or 3 below.

2. A State licensed contractor (*) will be hired to do:

- all of the authorized work.
- a portion of the authorized work.

Name _____ Phone _____

Address _____

Type of Work _____

Name _____ Phone _____

Address _____

Type of Work _____

Name _____ Phone _____

Address _____

Type of Work _____

Name _____ Phone _____

Address _____

Type of Work _____

3. I will utilize unlicensed person(s) other than my immediate family to perform all or portions of the authorized work. A Certificate of Workers Compensation must be on file at this office.

I declare under penalty of perjury that the above is true and correct. I have read and understand the owner-builder information on the reverse side of this form.

Signed: Property Owner Kelly Woody Gullidge

Date 6-3-05 Case No. _____ Permit No. 0507842

Job Address 816 Piedmont Drive

Note: * Information regarding unknown contractors or change in subcontractors shall be submitted to the Building Inspection field office.



CITY OF SACRAMENTO
 PLANNING & BUILDING DEPARTMENT
 BUILDING DIVISION

www.cityofsacramento.org

Help Line: 1-916-808-5656 OR 1-866-EZ-PERMIT
 Inspection: 1-916-808-5191



Downtown Permit Center
 1231 I Street, Suite 200, Sacramento, CA 95814

North Permit Center
 2101 Arena Blvd., Suite 200, Sacramento, CA 95834

PRELIMINARY RESIDENTIAL APPLICATION

1-916-808-5656 OR 1-866-EZ-PERMIT

816 Piedmont Drive		
BUILDING SITE ADDRESS	SUITE	INSP. AREA
024-0042-005		0507842
ASSESSOR'S PARCEL NO.	COMMUNITY PLAN NO.	PLAN CHECK NO.

NAME OF APPLICANT	ADDRESS	ZIP CODE	PHONE #	FAX #
Woody Gullidge	816 Piedmont Drive	95822	916-447-4865	
PROPERTY OWNER				
Woody Gullidge	"	"	"	
LICENSED CONTRACTOR		LICENSE #:		
N/A				
ARCHITECT/ENGINEER				
N/A				

1	3	composite	1499	1499		
No. of Stories	No. of Rooms	Roof Covering	Area 1 st Floor	Total Area	Garage Area	Patio Area

THIS PERMIT IS FOR:

- BUILDING MECHANICAL PLUMBING ELECTRICAL SITE FIRE

NATURE OF WORK IN DETAIL

Install/frame french door in place of existing window in master bedroom. Existing window is 46" wide and will be replaced with 36" door - utilizing existing window header.

\$ 850
 VALUATION

12/28/2004

CITY COPY

818 Piedmont
0507842

Proposed Master Bedroom Layout
(Not to scale)

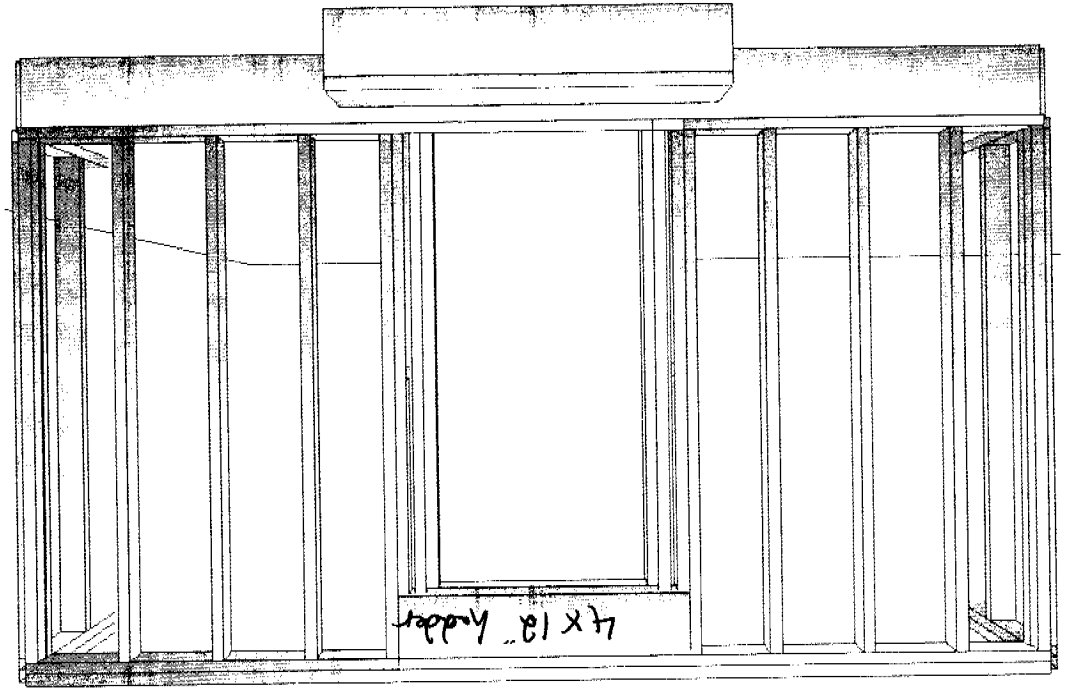
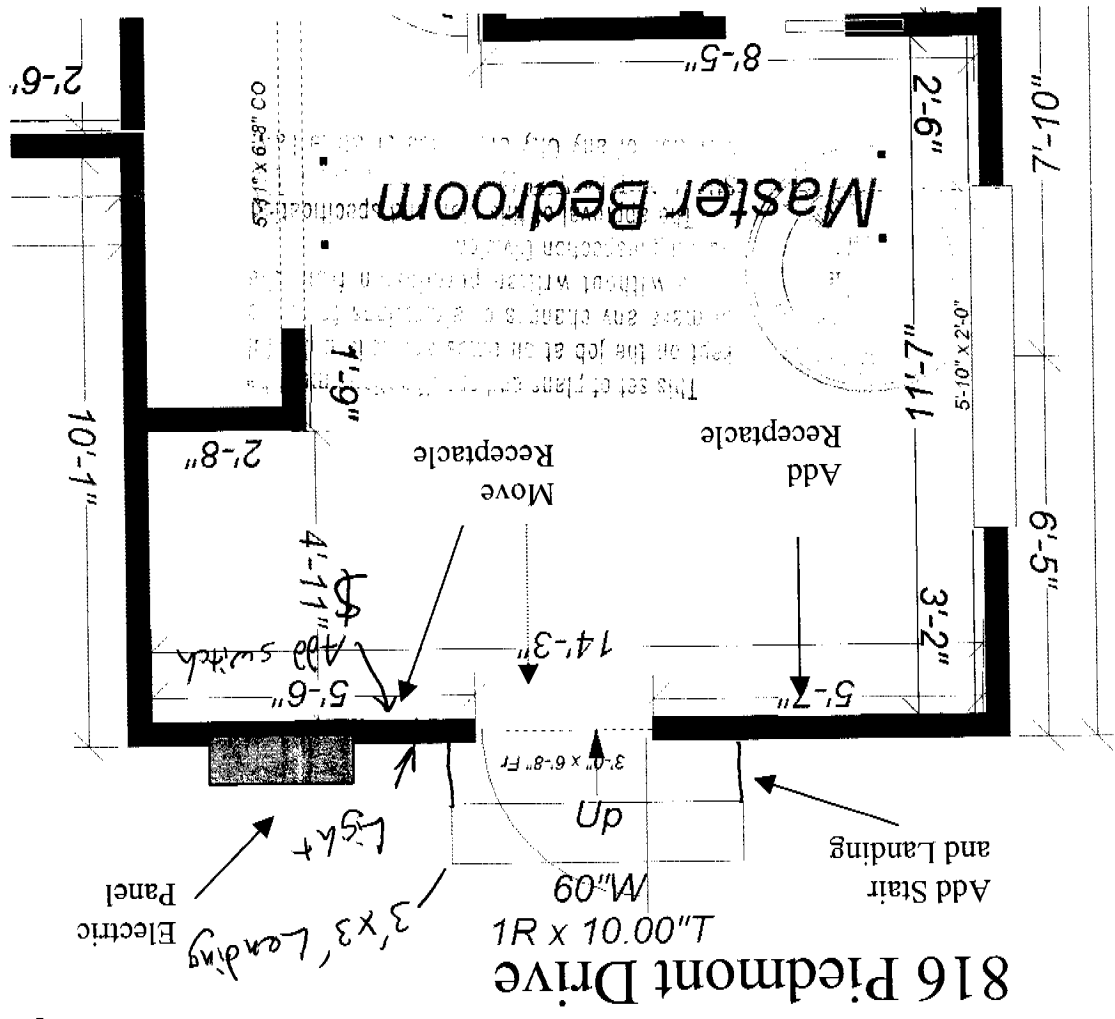

Existing Master Bedroom Layout

816 Piedmont Drive

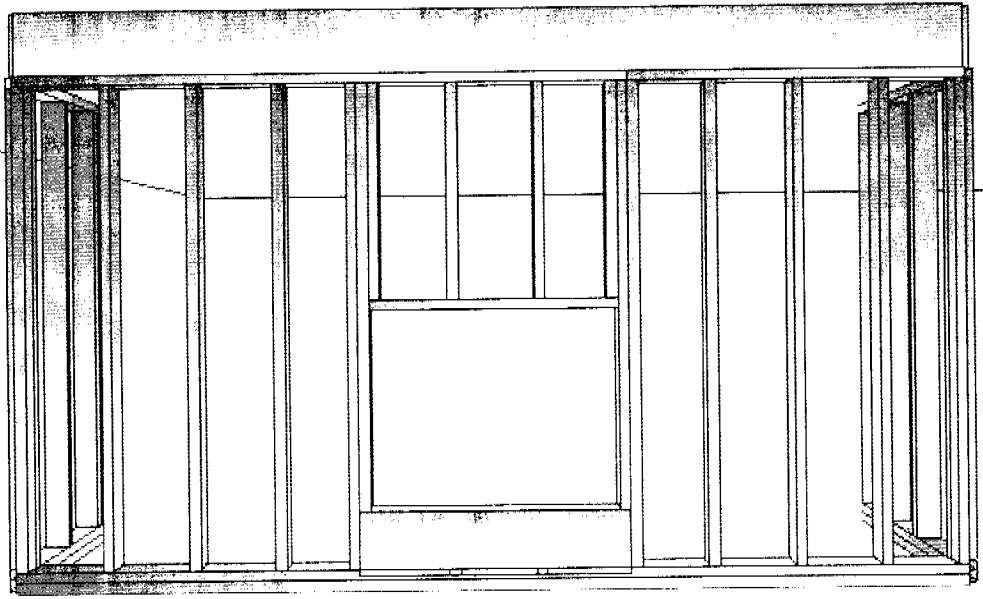
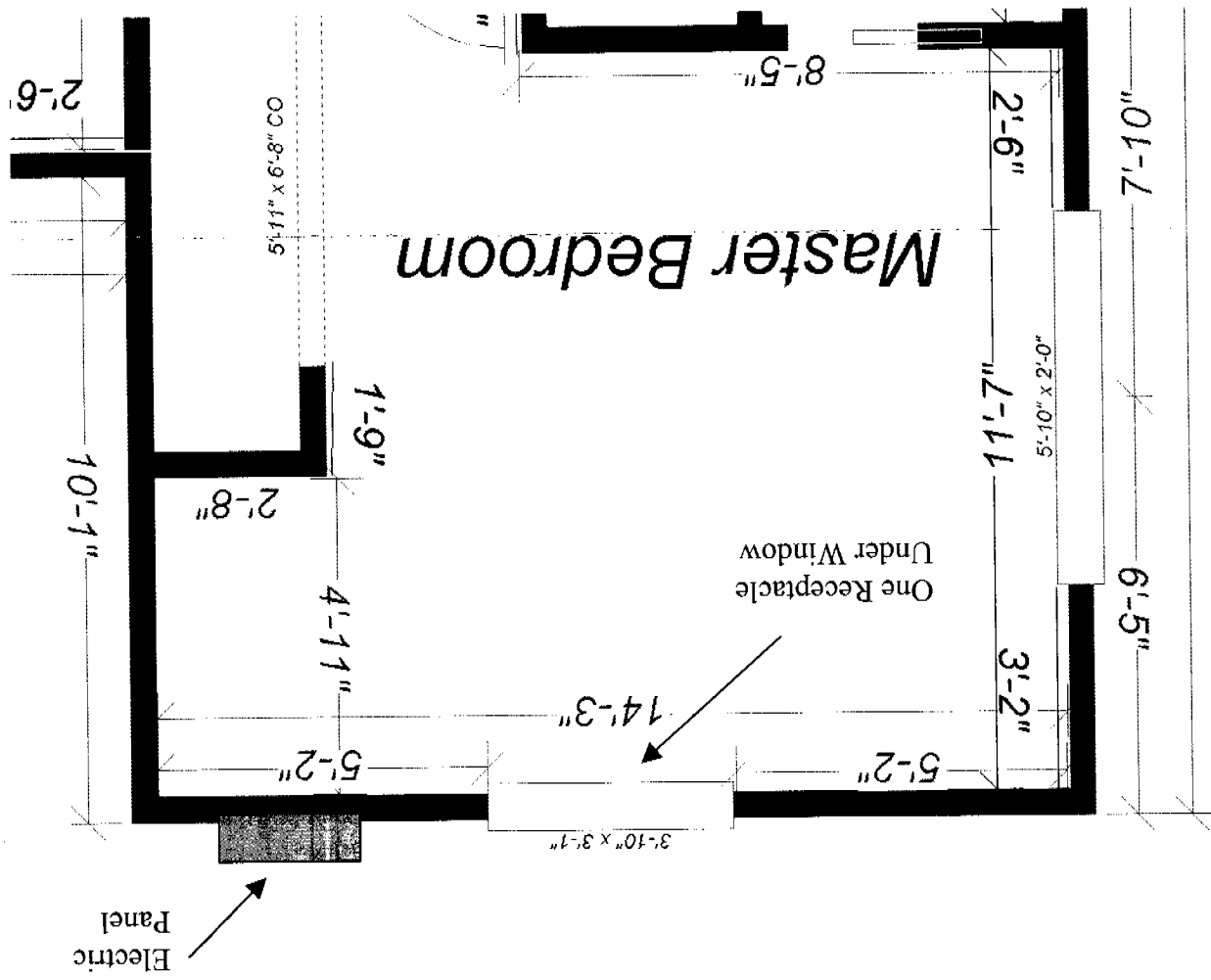

City of Sacramento
Development Services Department
PLANNING REVIEW FOR BUILDING PERMIT SUBMITTAL

ADDRESS: 816 Piedmont Drive	APN: 024-0042-005
DRPB AREA / PUD / SPD: None	ZONING: R-1
EXISTING LAND USE: Single family home with attached garage	
PROPOSED USE: French doors off of master suite	
PLANNING STAFF WILL CHECK ONE OR MORE OF THE ITEMS BELOW:	
<input checked="" type="checkbox"/>	Planning review is NOT required.
<input type="checkbox"/>	Use is NOT allowed; applicant CANNOT submit for plan check.
<input type="checkbox"/>	Requires APPLICATION(s): PC ZA IR ER DR PB
Required Planning application must be approved <i>before</i> project can be submitted for plan check	
<input type="checkbox"/>	Application(s) IN PROGRESS: File Number:
Application must be approved before project can be submitted for plan check.	
<input type="checkbox"/>	Application(s) COMPLETED: File Number & approval date:
Building permit must conform to approved plans and comply with all conditions of approval. Do NOT accept applications for a building permit prior to the end of the 10-day appeal period.	
<input type="checkbox"/>	Plans may be submitted for plan check. Plan checker(s) shall confirm compliance with Zoning Ordinance requirements and all applicable development standards <i>prior to issuance</i> of building permit.
<input type="checkbox"/>	Meets setback & lot coverage requirements as shown on site plan provided.
<input type="checkbox"/>	Plans to be submitted have been stamped/signed by Planning counter staff.
<input type="checkbox"/>	Route to SITE for plan check and inspection.
<input type="checkbox"/>	Route to SITE for inspection only , plan check not required.
<input type="checkbox"/>	Preliminary review ONLY ; the information on this form must be reviewed again and confirmed at the time of building permit submittal.
No change in the footprint of the home. No design review. No other planning issues are apparent.	
CONDITIONS AND COMMENTS:	
DATE: May 13, 2005	BY: Evan Compton 