

THIS IS A 2 PART FORM  
WRITE ON A FIRM SURFACE

CONSTRUCTION LENDING AGENCY

I hereby affirm under penalty of perjury that there is a construction lending agency for the performance of the work for which this permit is issued (Sec. 3097, Civ. C).

Lenders Name \_\_\_\_\_  
Lenders Address \_\_\_\_\_

LICENSED CONTRACTORS DECLARATION

I hereby affirm under penalty of perjury that I am licensed under provisions of Chapter 9 (commencing with Section 7000) of Division 3 of the Business and Professions Code and my license is in full force and effect.

License Class C-45 Lic. Number 778091

Date 02/22/02 Contractor [Signature]  
(Signature)

OWNER - BUILDER DECLARATION

I hereby affirm under penalty of perjury that I am exempt from the Contractors License Law for the following reason (Sec. 7031.5, Business and Professions Code: Any city or county which requires a permit to construct, alter, improve, demolish, or repair any structure, prior to its issuance, also requires the applicant for such permit to file a signed statement that he or she is licensed pursuant to the provisions of the Contractors License Law (Chapter 9 (commencing with Section 7000) of Division 8 of the Business and Professions Code) or that he or she is exempt therefrom and the basis for the alleged exemption. Any violation of Section 7031.5 by any applicant for a permit subjects the applicant to a civil penalty of not more than five hundred dollars (\$500.00):

I, as owner of the property, or my employees with wages as their sole compensation, will do the work, and the structure is not intended or offered for sale (Sec. 7044, Business and Professions Code: The Contractors License Law does not apply to an owner of property who builds or improves thereon, and who does such work himself or herself or through his or her own employees, provided that such improvements are not intended or offered for sale. If, however, the building or improvement is sold within one year of completion, the owner-builder will have the burden of proving that he or she did not build or improve for the purpose of sale.)

I, as owner of the property, am exclusively contracting with licensed contractors to construct the project (Sec. 7044, Business and Professions Code: The Contractors License Law does not apply to an owner of property who builds or improves thereon, and who contracts for such projects with a contractor(s) licensed pursuant to the Contractors License Law).

I am exempt under Sec. \_\_\_\_\_ B & P C for this reason \_\_\_\_\_

Date \_\_\_\_\_ Owner \_\_\_\_\_  
(Signature)

In issuing this building permit, the applicant represents, and the City relies on the representation of the applicant, that the applicant verified all measurements and locations shown on the application or accompanying drawings and that the improvement to be constructed does not violate any law or private agreement relating to permissible or prohibited locations for such improvements. This building permit does not authorize any illegal location of any improvement or the violation of any private agreement relating to location of improvements.

I certify that I have read this application and state that all information is correct. I agree to comply with all city and county ordinances and state laws relating to building construction and hereby authorize representative of this city to enter upon the above-mentioned property for inspection purposes.

Date 02/02/02 Signature of Applicant or Agent [Signature]

USE BLACK INK BALL POINT PEN - PRESS FIRMLY  
SIGN PERMIT APPLICATION

SITE ADDRESS 1006 Felton Rd. SUITE 2 INSP. AREA 2

ASSESSOR PARCEL NO. 031-0800-002 PERMIT NO. 0202516

LICENSED CONTRACTOR SUN SIGNS ADDRESS 3664 Central Ave. Ceres, CA. 95307 ZIP CODE (209) 614-1230 PHONE NO. 531-2776

BUSINESS OWNER Domingo Valenzuela

SIGN INFORMATION

- ATTACHED  INTERIOR / ELECT.  SINGLE FACED
- ILLUMINATED  NON-ILLUMINATED  BILLBOARD / SUBDIVISION
- INDIVIDUAL LETTERS  PAINTED ON BUILDING  LOGO
- METAL  POLE  DOUBLE FACED
- PLASTIC  MONUMENT  VINYL/GATOR FOAM
- WOODEN  PROJECTING  RE-FACE

SIGN COPY Haltmark

S-21974

CITY OF SACRAMENTO PERMIT SERVICES  
BUILDING INSPECTION DIVISION 264-7619

WORKER'S COMPENSATION DECLARATION

I hereby affirm under penalty of perjury one of the following declarations:

I have and will maintain a certificate of consent to self-insure for workers' compensation as provided for by Section 3700 of the Labor Code, for the performance of work for which the permit is issued.

I have and will maintain workers' compensation insurance, as required by Section 3700 of the Labor Code, for the performance of the work for which this permit is issued. My workers' compensation insurance carrier and policy number are: CITY OF SACRAMENTO

Carrier CITY OF SACRAMENTO  
Policy Number MAR 1 2 2002

(This section need not be completed if the permit is for one hundred dollars (\$100) or less.) I certify that in the performance of the work for which this permit is issued, I shall not employ any person in any manner so as to become subject to the workers' compensation laws of California and agree that if I should become subject to the workers' compensation provisions of Section 3700 of the Labor Code, I shall forthwith comply with those provisions.

Date: \_\_\_\_\_ Applicant: \_\_\_\_\_  
(Signature)

WARNING: FAILURE TO SECURE WORKERS' COMPENSATION COVERAGE IS UNLAWFUL AND SHALL SUBJECT AN EMPLOYER TO CRIMINAL PENALTIES AND CIVIL FINES UP TO ONE HUNDRED THOUSAND DOLLARS (\$100,000) IN ADDITION TO THE COST OF COMPENSATION, DAMAGES AS PROVIDED FOR IN SECTION 3706 OF THE LABOR CODE, INTEREST AND ATTORNEY'S FEES.

THIS PERMIT SHALL EXPIRE BY LIMITATION IF WORK AUTHORIZED IS NOT COMMENCED WITHIN 180 DAYS.

(A) HEIGHT 24" (B) LENGTH 19'-8 3/8"  
(A X B) SIGN AREA 39.33 feet  
POLE SIZE \_\_\_\_\_ FOOTING SIZE \_\_\_\_\_  
STREET FRONTAGE (FT) \_\_\_\_\_  
OCCUPANCY FRONTAGE (FT) 24'-4"

ENGINEERING REQUIRED? YES NO APPROVED BY \_\_\_\_\_  
DESIGN REVIEW REQUIRED? YES NO APPROVED BY \_\_\_\_\_  
SPECIAL PERMIT REQUIRED? YES NO # \_\_\_\_\_  
VARIANCE REQUIRED? YES NO # \_\_\_\_\_  
LOCATED IN PUD? YES NO WHICH PUD? \_\_\_\_\_

A. TYPE OF SIGN Sign Valuation  
B. \$ \_\_\_\_\_ PER SQ. FT. X \_\_\_\_\_ SQ. FT. = \$ \_\_\_\_\_  
APPROVED BY [Signature] DATE 2-20-02  
DENIED BY \_\_\_\_\_ DATE \_\_\_\_\_

BUILDING INSPECTOR \_\_\_\_\_ DATE \_\_\_\_\_  
ELECTRICAL INSPECTOR \_\_\_\_\_ DATE \_\_\_\_\_  
SIGN INSPECTOR \_\_\_\_\_ DATE \_\_\_\_\_

FEES: \_\_\_\_\_ DATE RECEIVED \_\_\_\_\_  
AMOUNT

SIGN PERMIT FEE	
ELECTRICAL SIGN FEE	
CITY BUSINESS LICENSE	
OTHER	
<b>TOTAL \$</b>	

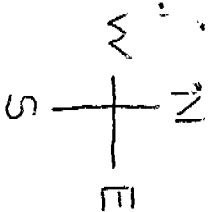

Site Plan

Florin Rd

Greenhaven

Parking lot

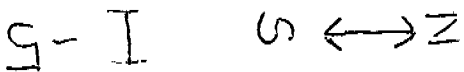
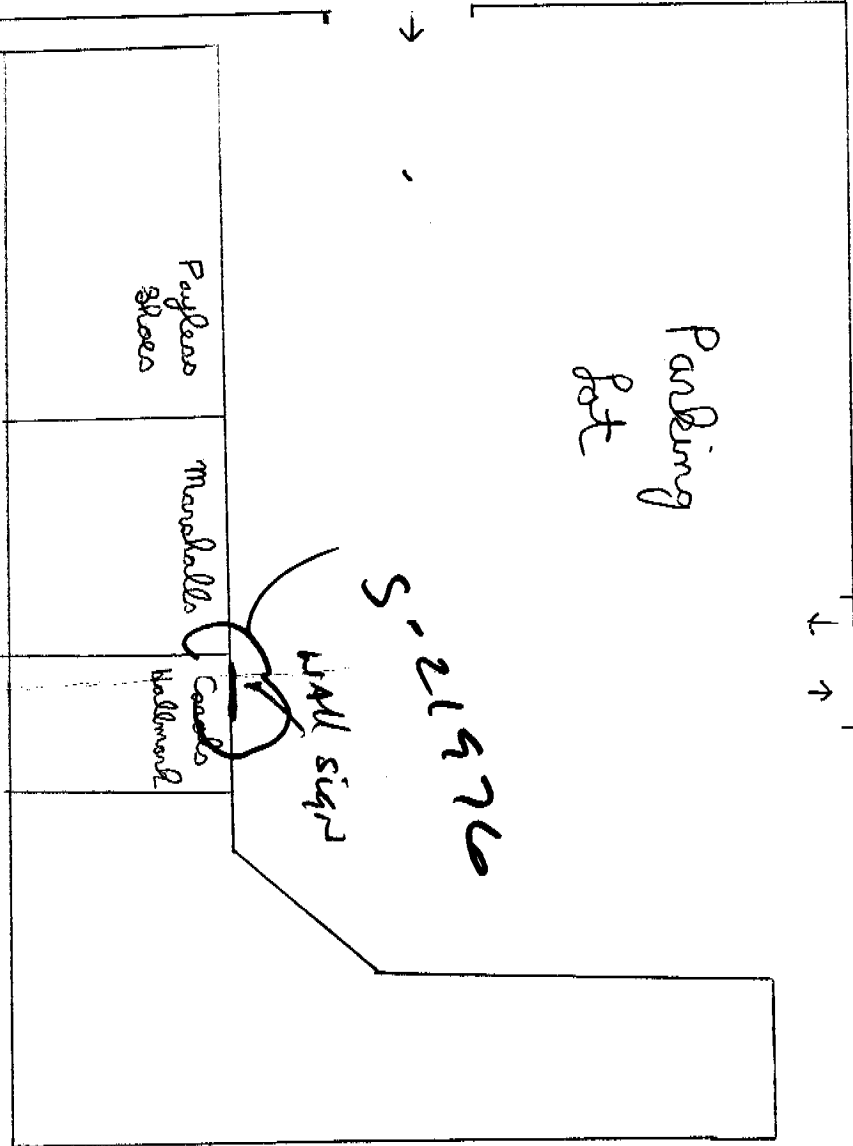

**APPROVED PER 1994**  
 NATIONAL ELECTRICAL CODE  
 AND CITY OF SACRAMENTO  
 AMENDMENTS  
 2/28/02 *[Signature]*  
 ELECTRICAL DIVISION

1006 FLORIN RD.

FILE COPY

ERIN PERILA  
ACCOUNT REP.  
V. TOWN  
DRAWN BY

C. LOESER  
SENIOR PROGRAM MGR  
REVISIONS

NOTES

CUSTOMER APPROVAL  
CAROL'S HALLMARK  
1006 FLORIN RD  
SACRAMENTO, CA

This is an original, unpublished drawing submitted in connection with a project we are planning for you. It is to remain confidential and not to be copied, reproduced, or shown to anyone without our written permission of Federal Sign.

CUSTOMER NAME

JOB NO.	JOB# 23-31684-00
DATE	2-25-02
DWG NO.	HM-11627-R3
SHEET	1 OF 1

PROPOSAL FOR NEW INTERNALLY ILLUMINATED LETTERSET

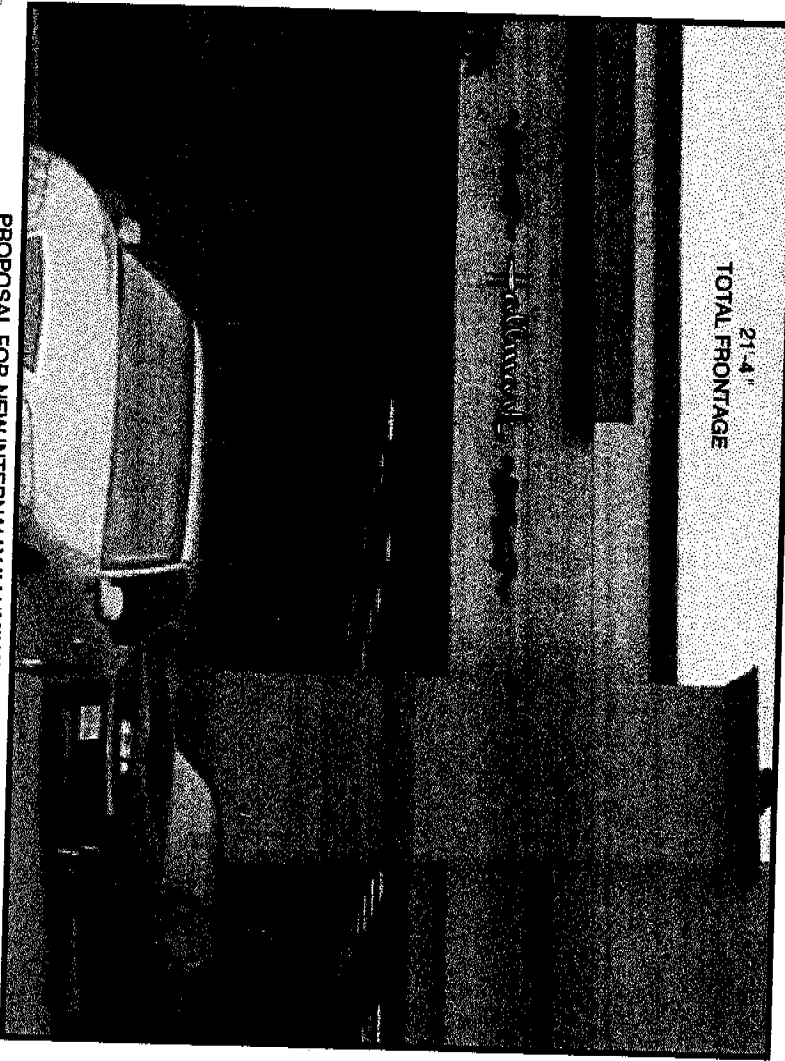

21'-4"  
TOTAL FRONTAGE

STANDARD P20 CHANNEL LETTERSET  
PEGGED OFF WALL

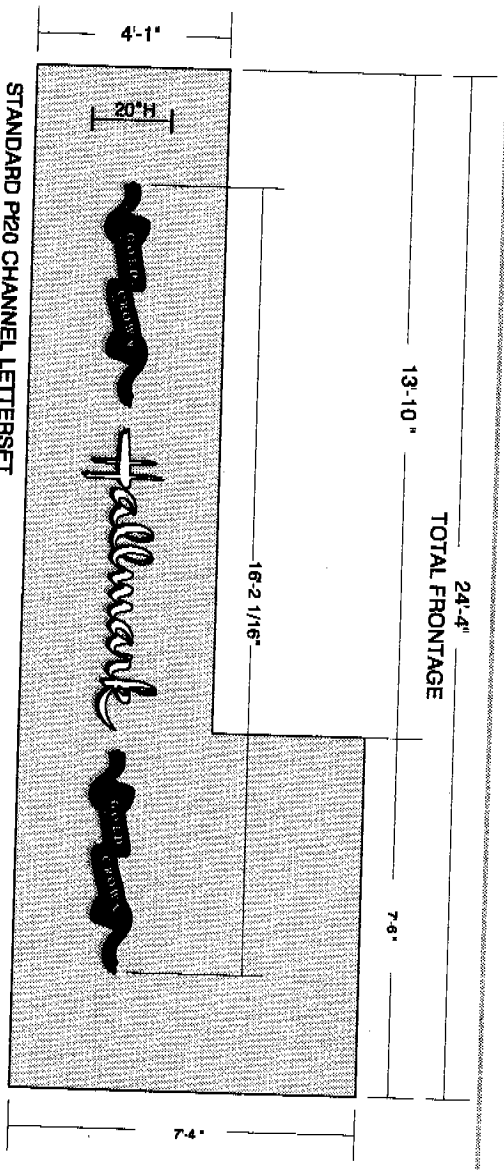

SCALE 1/4" = 1'-0"

FURNISH AND INSTALL (1)  
HALLMARK TRADEMARK  
CHANNEL LETTERSET

LETTERS

HALLMARK "GOLD" PLEX FACES  
PLASTIC TRIMCAP TO MATCH RETURNS  
5" DEEP BLACK PAINTED ALUMINUM RETURNS  
ILLUMINATION: WHITE NEON TUBING  
POWERED BY REMOTE TRANSFORMERS 30MA  
STAND LETTERSET OFF WALL 1"

BANNERS

WHITE PLEX FACES W/ RED VINYL FACE.  
BANNER - HALLMARK RED TRANSLUCENT VINYL  
W/ COPY REVERSED OUT TO SHOW AS WHITE.  
BLACK OUTLINE AROUND BANNER - BLACK VINYL  
PLASTIC TRIMCAP TO MATCH RETURN  
5" DEEP BLACK PAINTED ALUMINUM RETURNS  
ILLUMINATION: WHITE NEON TUBING  
POWERED BY REMOTE TRANSFORMERS 30MA  
STAND LETTERSET OFF WALL 1"

REPRESENTS THREADED  
ROD BOLTED TO INTERIOR OF  
LETTERSET THRU METAL SLEEVES  
AND ANCHORED TO WALL  
STAND OFF 1"

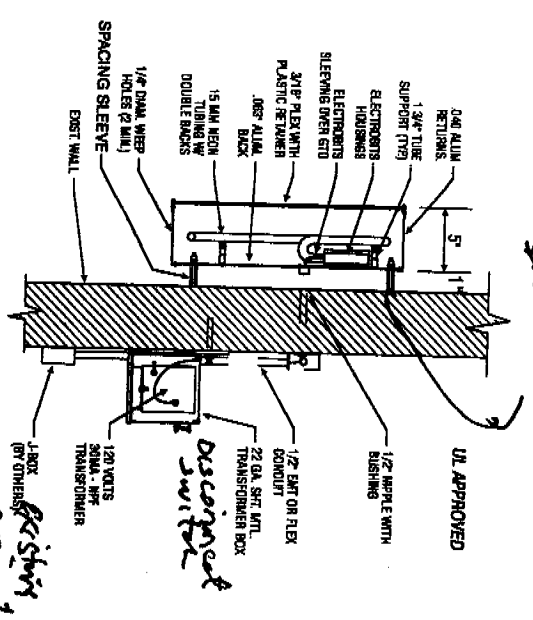
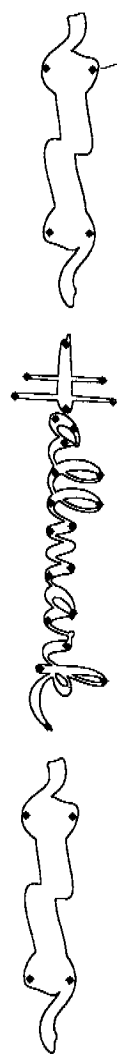

TYPICAL LETTER SECTION/DETAIL  
PER FEDERAL MANUFACTURING STANDARDS - C.A. #FSS208  
W/ ELECTROBTS HOUSINGS SUBSTITUTED FOR DOUBLE-BACKS.

NOTES:  
1- ALL SEAMS TO BE PLACED FOR MAX. VISIBILITY  
WELDED AND CAULKED  
2- INSTALLATION TO CONFORM WITH SECTION 800 OF  
NEC.

*disconnected  
switch  
Circuit*

*#10x4(L) P&E Ltr wire*