

CITY OF SACRAMENTO
1231 I Street, Sacramento, CA 95814

Permit No: 0511938

Insp Area: 2

Thos Bros:

Sub-Type: NSFR

Housing (Y/N): N

Site Address: 8560 WEST WING DR SAC
Parcel No: SHELDON WHITEHOUSE PH 1 LOT # 24

CONTRACTOR
CENTEX HOMES
2527 CAMINO RAMON STE. #250
SAN RAMON, CA 94583

OWNER

ARCHITECT
RITNER ARCHITECTURAL GROUP
20201 SW BIRCH ST. STE. 150
NEWPORT BEACH, CA 92660

Nature of Work: MP1841 1 STORY 7 RM SFR

CONSTRUCTION LENDING AGENCY: I hereby affirm under penalty of perjury that there is a construction lending agency for the performance of the work for which this permit is issued (Sec. 3097, Civ. C).

Lender's Name N/A Lender's Address _____

LICENSED CONTRACTORS DECLARATION: I hereby affirm under penalty of perjury that I am licensed under provisions of Chapter 9 (commencing with section 7000) of Division 3 of the Business and Professions Code and my license is in full force and effect.

License Class B License Number 825943 Date 8/29/05 Contractor Signature Debbie Stawin

OWNER-BUILDER DECLARATION: I hereby affirm under penalty of perjury that I am exempt from the contractors License Law for the following reason (Sec. 7031.5, Business and Professions Code; any city or county which requires a permit to construct, alter, improve, demolish, or repair any structure, prior to its issuance, also requires the applicant for such permit to file a signed statement that he or she is licensed pursuant to the provisions of the Contractors License Law (Chapter 9 (commencing with Section 7000) of Division 8 of the Business and Professions Code) or that he or she is exempt therefrom and the basis for the alleged exemption. Any violation of Section 7031.5 by any applicant for a permit subjects the applicant to a civil penalty of not more than five hundred dollars (\$500.00);

I, as a owner of the property, or my employees with wages as their sole compensation, will do the work, and the structure is not intended or offered for sale (Sec. 7044, Business and Professional Code: The Contractors License Law does not apply to an owner of property who builds or improves thereon, and who does such work himself or herself or through his/her own employees, provided that such improvements are not intended or offered for sale. If, however, the building or improvement is sold within one year of completion, the owner-builder will have the burden of proving that he/she did not build or improve for the purpose of sale.)

I, as owner of the property, am exclusively contracting with licensed contractors to construct the project (Sec. 7044, Business and Professions Code: The Contractors License Law does not apply to an owner of property who builds or improves thereon, and who contracts for such projects with a contractor(s) licensed pursuant to the Contractors License Law).

I am exempt under Sec. _____ B & PC for this reason: _____

Date _____ Owner Signature _____

IN ISSUING THIS BUILDING PERMIT, the applicant represents, and the city relies on the representation of the applicant, that the applicant verified all measurements and locations shown on the application or accompanying drawings and that the improvement to be constructed does not violate any law or private agreement relating to permissible or prohibited locations for such improvements. This building permit does not authorize any illegal location of any improvement or the violation of any private agreement relating to location of improvements.

I certify that I have read this application and state that all information is correct. I agree to comply with all city and county ordinances and state laws relating to building construction and hereby authorize representative(s) of this city to enter upon the abovementioned property for inspection purposes.

Date 8/29/05 Applicant/Agent Signature Debbie Stawin

WORKER'S COMPENSATION DECLARATION: I hereby affirm under penalty of perjury one of the following declarations:

I have and will maintain a certificate of consent to self-insure for workers' compensation as provided for by Section 3700 of the Labor Code, for the performance of work for which the permit is issued.

I have and will maintain workers' compensation insurance, as required by Section 3700 of the Labor Code, for the performance of the work for which this permit is issued. My workers' compensation insurance carrier and policy number are:

Carrier ZURICH AMERICAN INSUR Policy Number WC8322097-08 Exp Date 10/01/2005

(This section need not be completed if the permit is for \$100 or less) I certify that in the performance of the work for which this permit is issued, I shall not employ any person in any manner so as to become subject to the workers' compensation laws of California and agree that if I should become subject to the workers' compensation provisions of Section 3700 of the Labor Code, I shall forthwith comply with those provisions.

Date 8/29/05 Applicant Signature Debbie Stawin

WARNING: FAILURE TO SECURE WORKER'S COMPENSATION COVERAGE IS UNLAWFUL AND SHALL SUBJECT AN EMPLOYER TO CRIMINAL PENALTIES AND CIVIL FINES UP TO ONE HUNDRED THOUSAND DOLLARS (\$100,000) IN ADDITION TO THE COST OF COMPENSATION, DAMAGES AS PROVIDED FOR IN SECTION 3706 OF THE LABOR CODE, INTEREST AND ATTORNEY'S FEE.

THIS PERMIT SHALL EXPIRE BY LIMITATION IF WORK IS NOT COMMENCED WITHIN 180 DAYS.

Center

Spells

15000 1st St., Suite 100, San Diego, CA 92161
 Tel: (619) 444-1000
 Fax: (619) 444-1001
 Website: www.meridianenergy.com

NAME
 ADDRESS
 CITY
 STATE
 ZIP

PHONE
 FAX
 E-MAIL

BUSINESS
 TITLE
 POSITION

COMPANY
 NAME
 ADDRESS

NAME
 ADDRESS
 CITY
 STATE
 ZIP

PHONE
 FAX
 E-MAIL

BUSINESS
 TITLE
 POSITION

COMPANY
 NAME
 ADDRESS

NAME
 ADDRESS
 CITY
 STATE
 ZIP

PHONE
 FAX
 E-MAIL

BUSINESS
 TITLE
 POSITION

COMPANY
 NAME
 ADDRESS

NAME
 ADDRESS
 CITY
 STATE
 ZIP

PHONE
 FAX
 E-MAIL

BUSINESS
 TITLE
 POSITION

COMPANY
 NAME
 ADDRESS

NAME
 ADDRESS
 CITY
 STATE
 ZIP

PHONE
 FAX
 E-MAIL

BUSINESS
 TITLE
 POSITION

COMPANY
 NAME
 ADDRESS

NAME
 ADDRESS
 CITY
 STATE
 ZIP

PHONE
 FAX
 E-MAIL

BUSINESS
 TITLE
 POSITION

COMPANY
 NAME
 ADDRESS

NAME
 ADDRESS
 CITY
 STATE
 ZIP

PHONE
 FAX
 E-MAIL

BUSINESS
 TITLE
 POSITION

COMPANY
 NAME
 ADDRESS

Center Homes - Serenade

Site Address

8560 West Wing

Plan 1841

Permit Number

0511938

FENESTRATION/GLAZING:

Manufacturer/Brand Name (GROUP LIKE PRODUCTS)	Operator Type (e.g., fixed, sliding)	Manufactured Products Labelled U-value (or CF-1R value) ²	Site Built Products		Quantity (Optional)	Total Square Feet	Comments/ Special Features
			# of Panels	Default U-Value ²			
1. <i>6030</i>	<i>HU</i>	<i>.35</i>				<i>159</i>	
2. <i>6030</i>	<i>SH</i>	<i>.34</i>				<i>52.5</i>	
3. <i>3631</i>	<i>SD</i>	<i>.35</i>				<i>48</i>	
4. <i>6230</i>	<i>PS</i>	<i>.33</i>				<i>4</i>	
5.							
6.							
7.							
8.							
9.							
10.							
11.							
12.							
13.							
14.							
15.							

² Installed U-value must be less than or equal to value from CF-1R. Alternatively, installed weighted average U-value for the total fenestration area is less than or equal to value from CF-1R.

I, the undersigned, verify that the fenestration/glazing listed above my signature (1) is the actual fenestration product installed; (2) is equivalent to or more efficient than that specified in the certificate of compliance (Form CF-1R) submitted for compliance with the *Energy Efficiency Standards* for residential buildings; and (3) the product meets or exceeds the appropriate requirements for manufactured devices (from Part 6), where applicable.

4
Item #s
(if applicable)

[Signature] 7/22/05
Signature, Date

MILGARD MFG.
Installing Subcontractor (Co. Name) OR
General Contractor (Co. Name) OR Owner

Item #s
(if applicable)

Signature, Date

Installing Subcontractor (Co. Name) OR
General Contractor (Co. Name) OR Owner

Item #s
(if applicable)

Signature, Date

Installing Subcontractor (Co. Name) OR
General Contractor (Co. Name) OR Owner

COPY TO: Building Department
Building Owner at Occupancy

Compliance Form

July 1, 1995

INSTALLATION CERTIFICATE

CF-6R

Centex - Serenada

Site Address

2560 WEST WIND DR

Permit Number

0511938

An installation certificate is required to be posted at the building site or made available for all appropriate inspections. (The information provided on this form is required; however, use of this form to provide the information is optional.) After completion of final inspection a copy must be provided to the building department (upon request) and the building owner at occupancy, per Section 10-103(b).

HYAC SYSTEMS:

Heating Equipment

Table with columns: Equip. Type (pkg. Heat pump), CEC Certified Mfr name and Model #, # of Identical Systems, (1) Efficiency (AFUE, etc.) > CF-IR value, Duct Location (attic, etc.), Duct or Fiping R-value, Heating Load (Btu/hr), Heating Capacity (Btu/hr), and Plan number.

Cooling Equipment

Table with columns: Equip. Type (pkg. Heat pump), CEC Certified Unit Mfr Name and Model #, # of Identical Systems, (1) Efficiency (SEER, etc.) > CF-IR Value, Duct Location (attic, etc.), Duct R-value, Cooling Load (Btu/hr), Cooling Capacity (Btu/hr), and Plan number.

TXV - Indicates Thermal Expansion Valve On Coil

(1) > reads greater than or equal to.

I, the undersigned, verify that equipment listed above is: 1) the actual equipment installed, 2) equivalent to or more efficient than that specified in the certificate of compliance (Form CF-1R) submitted for compliance with the Energy Efficiency Standards for residential buildings, and 3) equipment that meets or exceeds the appropriate requirements for manufactured devices (from the Appliance Efficiency Regulations or Part 6), where applicable.

Gregg Davis 3-29-05
Signature, Date

Beutler Corporation

OR General Contractor (Co. Name) OR Owner

WATER HEATING SYSTEMS:

Table with columns: Heater Type, CEC Certified Mfr Name & Model #, Distribution Type (Std. point of use), If Recirculation Control Type, # of Identical Systems, (2) Rated Input (kW or Btu/hr), Tank Volume (gallons), (2) Efficiency (EF, RE), (2) Standby Loss (%), External Insulation R-value.

(2) For small gas storage (rated input of less than or equal to 75,000 Btu/hr), electric resistance and heat pump water heaters, list Energy Factor. For large gas storage water heaters (rated input of greater than 75,000 Btu/hr), list Recovery Efficiency, Standby Loss and Rated Input. For instantaneous gas water heaters, list Recovery efficiency and Rated Input.
(3) R-12 external insulation is mandatory for storage water heaters with an energy factor of less than 0.58.

Facets & Shower Heads:

All facets and showerheads installed are certified to the Commission, pursuant to Title 24, Part 6, Section 111.

I, the undersigned, verify that equipment listed above my signature is: 1) the actual equipment installed, 2) equivalent to or more efficient than that specified in the certificate of compliance (Form CF-1R) submitted for compliance with the Energy Efficiency Standards for residential buildings; and 3) equipment that meets or exceeds the appropriate requirements for manufactured devices (from the Appliance Efficiency Regulations or Part 6), where applicable.

Signature, Date

Installing Subcontractor (Co. Name)

OR General Contractor (Co. Name) OR Owner

COPY TO: Building Department

HERS Provider (if applicable)

Building Owner at Occupancy

Site Address **8560 WEST WIND DR** Permit Number **0511938**

An installation certificate is required to be posted at the building site or made available for all appropriate inspections. (The information provided on this form is required; however, use of this form to provide the information is optional.) After completion of final inspection a copy must be provided to the building department (upon request) and the building owner at occupancy, per Section 10-103(b).

HVAC SYSTEMS:

Heating Equipment

Equip. Type (pkg. Heat pump)	CEC Certified Mfr name and Model #	# of Identical Systems	(1) Efficiency (AFUE, etc.) > CF-IR value	Duct Location (at/c, etc.)	Duct or Piping R-value	Heating Load (Btu/hr)	Heating Capacity (Btu/hr)

Cooling Equipment

Equip. Type (pkg. Heat pump)	CEC Certified Compressor Unit Mfr Name and Model #	# of Identical Systems	(1) Efficiency (SEER, etc.) > CF-IR value	Duct Location (at/c, etc.)	Duct R-value	Cooling Load (Btu/hr)	Cooling Capacity (Btu/hr)

(1) > reads greater than or equal to.
 I, the undersigned, verify that equipment listed above is: 1) the actual equipment installed; 2) equivalent to or more efficient than that specified in the certificate of compliance (Form CF-IR) submitted for compliance with the Energy Efficiency Standards for residential buildings; and 3) equipment that meets or exceeds the appropriate requirements for manufactured devices (from the Appliance Efficiency Regulations Part 6), where applicable.

Signature, Date _____ Installing Subcontractor (Co. Name) _____
 OR General Contractor (Co. Name) OR Owner _____

WATER HEATING SYSTEMS:

Heater Type	CEC Certified Mfr Name & Model #	Disturbance Type (Sub-point of use)	If Recirculation Control Type	# of Identical Systems	(2) Rated Input (kW or Btu/hr)	Tank Volume (gallons)	(3) Efficiency (EF, RE)	(4) Standby Loss (%)	External Insulation R-value
Gas	BRADCO WH18 50 M-1-SDS/FA		N/A	N/A	40,000	50	0.67	N/A	N/A

(2) For small gas storage (rated input of less than or equal to 75,000 Btu/hr), electric resistance and heat pump water heaters, list Energy Factor. For large gas storage water heaters (rated input of greater than 75,000 Btu/hr), list Recovery Efficiency, Standby Loss and Rated Input. For instantaneous gas water heaters, list Recovery efficiency and Rated Input.
 (3) R-12 external insulation is mandatory for storage water heaters with an energy factor of less than 0.58.

Faucets & Shower Heads:

All faucets and showerheads installed are certified to the Commission, pursuant to Title 24, Part 6, Section 111.
 I, the undersigned, verify that equipment listed above my signature is: 1) the actual equipment installed; 2) equivalent to or more efficient than that specified in the certificate of compliance (Form CF-IR) submitted for compliance with the Energy Efficiency Standards for residential buildings; and 3) equipment that meets or exceeds the appropriate requirements for manufactured devices (from the Appliance Efficiency Regulations Part 6), where applicable.

Signature, Date _____ **BZ Plumbing Co, Inc.**
 Installing Subcontractor (Co. Name) _____
 OR General Contractor (Co. Name) OR Owner _____

COPY TO: Building Department
 HERS Provider (if applicable)
 Building Owner at Occupancy

Job	Truss	Truss Type	Qty	Ply	CENTEX HOMES, FORMAL SQUARE PLAN 1
H2-048	A9R	ATTIC	1	1	

DOLAN'S LUMBER, Sacramento, CA

6:200 s Jan 21 2005 MITek Industries, Inc. Wed Dec 07 14:04:16 2005 Page 1

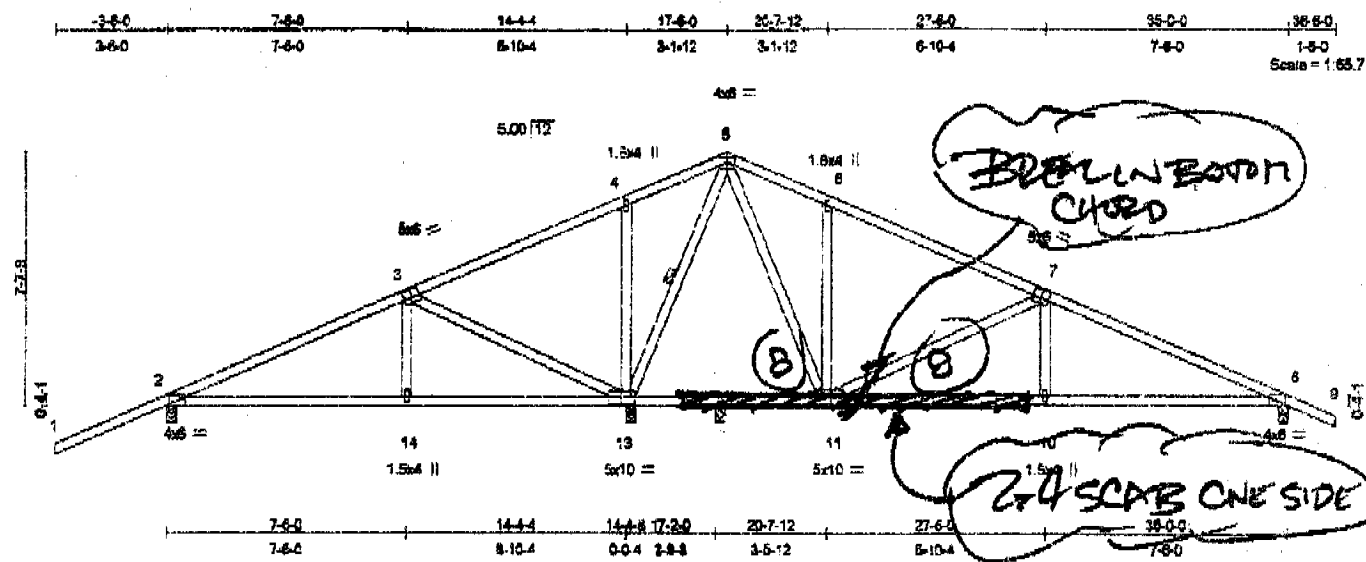

Plate Offsets (X,Y): [3-0-3-0,0-3-0], [7-0-3-0,0-3-0], [11-0-4-12,0-3-0], [13-6-4-12,0-3-0]

LOADING (psf)	SPACING	CSJ	DEFL	PLATES	GRIP
TCLL 16.0	2-0-0	TC 0.61	in (loc) L/d	MI20	220/195
TCDL 14.0	Plates Increase 1.25	BC 0.28	Vert(LL) -0.06 8-10 >900 380		
BCLL 9.0	Lumber Increase 1.25	WB 0.71	Vert(TL) -0.13 8-10 >900 240		
BCDL 7.0	Code UBC07/ANSI95	(Matrix)	Horz(TL) 0.01 8 n/a n/a		
				Weight: 170 lb	

LUMBER	BRACING
TOP CHORD 2 X 4 DF No.1&Btr	TOP CHORD Sheathed or 6-0-0 cc purins.
BOT CHORD 2 X 4 DF No.1&Btr	BOT CHORD Rigid ceiling directly applied or 6-0-0 cc bracing.
WEBS 2 X 4 DF Std	WEBS 1 Row at midpt 5-13

REACTIONS (lb/size) 2=521/0-3-8, 13=1620/0-3-8, 8=690/0-3-8, 12=55/0-3-8
 Max Grav 2=580(load case 4), 13=1620(load case 1), 8=713(load case 5), 12=85(load case 2)

FORCES (lb) - Maximum Compression/Maximum Tension
 TOP CHORD 1-2=0/90, 2-3=277/161, 3-4=0/669, 4-5=0/592, 5-6=-313/0, 6-7=-336/0, 7-8=-1045/0, 8-9=0/23
 BOT CHORD 2-14=-110/171, 13-14=-118/168, 12-13=-132/0, 11-12=-132/0, 10-11=0/682, 8-10=0/886
 WEBS 4-13=-350/0, 5-11=-330/0, 3-14=0/258, 7-13=0/278, 3-13=-645/0, 7-11=-725/0, 5-13=-1010/0, 5-11=0/762

- NOTES (3-5):
- 1) Unbalanced roof live loads have been considered for this design.
 - 2) This truss has been designed for a 10.0 psf bottom chord live load nonconcurrent with any other live loads.
 - 3) California-Hip/Valley overframing and extended top chords to be supported 24" o.c. for uniform load distribution. Laterally brace flat top chord at indicated spacing. See Standard detail 'A1' for other framing alternatives. (When Applicable)
 - 4) REPAIR NOTES when bottom chord 10-11 is cracked 6" to right of joint 11:
 - 5) Truss repair calculations based on information from fabricator/contractor whose responsibility it is to verify the adequacy of repair as to its field application. Return all joints to original position before applying repair. The end distance, edge distance, nail spacing, and size of plywood gussets and/or truss members shall be such as to avoid splitting of the wood.
 - 6) Attach to one side of chord 10-13 a 2x4 #1&Btr scab using 10d nails staggered 3" cc and a minimum of 8-10d nails each side of the curb/brk.

LOAD CASE(S) Standard



This individual component is to be used in a building system designed by others. Loading criteria and dimensions were provided by others and must be verified and approved for the specific application by the project design professional. Temporary and permanent bracing design is the responsibility of others. For additional information contact W.T.C.A.

TRU-TRUSS ENGINEERING
 El Dorado Hills, CA 95762

THIS PLOT PLAN IS NOT FOR SALES PURPOSES. THIS PLOT PLAN IS FOR THE PURPOSES OF INDICATING COMPLIANCE WITH ZONING SET BACKS, GENERAL DRAINAGE DIRECTION, AND APPROXIMATE UTILITY CONNECTION. ALL OTHER DATA SHOWN HEREON IS CONCEPTUAL. THIS PLOT PLAN DOES NOT REFLECT AS-BUILT CONDITION, RETAINING WALLS ARE OPTIONAL AND MAY OR MAY NOT BE CONSTRUCTED.

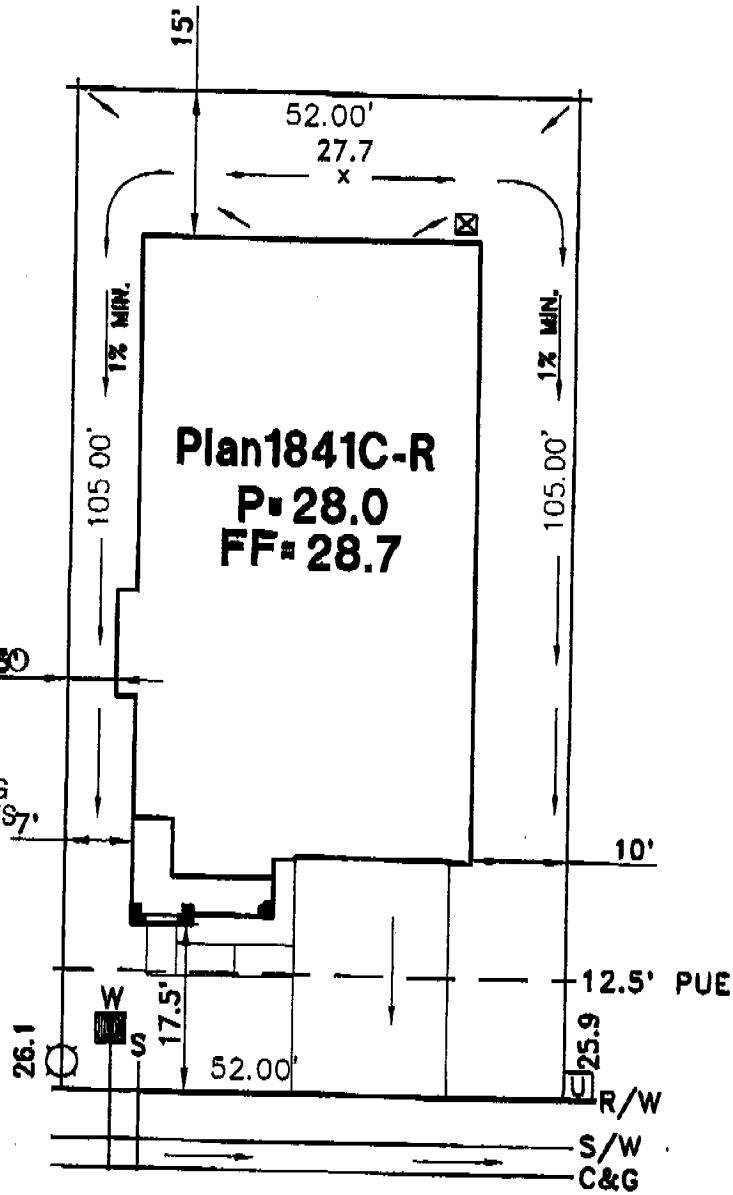
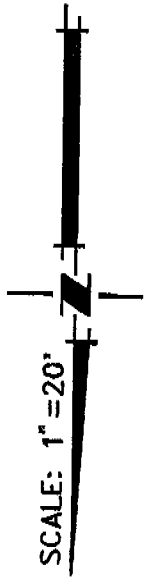

PAID
CITY OF SACRAMENTO
AUG 29 2005
NEIGHBORHOODS PLANNING
AND DEVELOPMENT SERVICES

WEST WING DRIVE

LEGEND

- AC UNIT LOCATION
- DRAIN INLET
- SEWER SERVICE
- WATER SERVICE
- STREET LIGHT
- TRANSFORMER
- UTILITY BOX
- STREET LIGHT SERVICE POINT
- FIRE HYDRANT
- STOP SIGN



This set of plans and specifications must be kept on the job at all times and it is unlawful to make any changes or alterations from the same without written permission from the Engineering or Section Division. The approval of this plan and specification SHALL NOT be held to permit or approve the violation of any City Ordinance or State Law.

SHELDON WHITEHOUSE - PHASE 1

CENTEX HOMES
PLOT PLAN FOR LOT 24

APN:
LOT AREA: 5,460 S.F.
ADDRESS: 8560 WEST WING DRIVE
CITY OF SACRAMENTO, CALIFORNIA

WOOD RODGERS
ENGINEERING • PLANNING • MAPPING • SURVEYING
3301 O STREET, BLDG. 100-B, SACRAMENTO, CA 95816
PHONE: (916) 841-7788 FAX: (916) 841-7787

7/13/2005

1212.003

J:\Jobs\1212- Sheldon-Whitehouse\Sheldon-Whitehouse Phase 1\Civil\Plotplan\LOT 24.dwg 7/13/05 10:54am dmerlo