

CITY OF SACRAMENTO  
1231 I Street, Sacramento, CA 95814

Permit No: 0513647

Insp Area: 1  
Thos Bros: 297E4

Site Address: 821 22ND ST SAC  
Parcel No: 007-0023-021

Sub-Type: REM  
Housing (Y/N): N

CONTRACTOR  
JERZY R BIALUSKI  
4330 HAZEL RIDGE LANE  
FAIR OAKS CA 95628

OWNER  
BOATTENHAMER KIRK  
821 22ND ST  
SACRAMENTO, CA 95816

ARCHITECT

Nature of Work: KITCHEN REMODEL , NEW LIGHTS, SINK, DISHWASHER, VENTING, GFCI (NO STRUCTURAL WORK IS AUTHORIZED)

CONSTRUCTION LENDING AGENCY : I hereby affirm under penalty of perjury that there is a construction lending agency for the performance of the work for which this permit is issued (Sec. 3097, Civ. C).

Lender's Name \_\_\_\_\_ Lender's Address \_\_\_\_\_

LICENSED CONTRACTORS DECLARATION: I hereby affirm under penalty of perjury that I am licensed under provisions of Chapter 9 (commencing with section 7000) of Division 3 of the Business and Professions Code and my license is in full force and effect.

License Class BC36 license Number 693403 Date 9/7/05 Contractor Signature J. Bialuski

OWNER-BUILDER DECLARATION: I hereby affirm under penalty of perjury that I am exempt from the contractors License Law for the following reason (Sec. 7031.5, Business and Professions Code; any city or county which requires a permit to construct, alter, improve, demolish, or repair any structure, prior to its issuance, also requires the applicant for such permit to file a signed statement that he or she is licensed pursuant to the provisions of the Contractors License Law (Chapter 9 (commencing with Section 7000) of Division 8 of the Business and Professions Code) or that he or she is exempt therefrom and the basis for the alleged exemption. Any violation of Section 7031.5 by any applicant for a permit subjects the applicant to a civil penalty of not more than five hundred dollars (\$500.00);

I, as a owner of the property, or my employees with wages as their sole compensation, will do the work, and the structure is not intended or offered for sale (Sec. 7044, Business and Professional Code: The Contractors License Law does not apply to an owner of property who builds or improves thereon, and who does such work himself or herself or through his/her own employees, provided that such improvements are not intended or offered for sale. If, however, the building or improvement is sold within one year of completion, the owner-builder will have the burden of proving that he/she did not build or improve for the purpose of sale.)

I, as owner of the property, am exclusively contracting with licensed contractors to construct the project (Sec. 7044, Business and Professions Code: The Contractors License Law does not apply to an owner of property who builds or improves thereon, and who contracts for such projects with a contractor(s) licensed pursuant to the Contractors License Law).

I am exempt under Sec. \_\_\_\_\_ B & PC for this reason: \_\_\_\_\_

Date \_\_\_\_\_ Owner Signature \_\_\_\_\_

IN ISSUING THIS BUILDING PERMIT, the applicant represents, and the city relies on the representation of the applicant, that the applicant verified all measurements and locations shown on the application or accompanying drawings and that the improvement to be constructed does not violate any law or private agreement relating to permissible or prohibited locations for such improvements. This building permit does not authorize any illegal location of any improvement or the violation of any private agreement of improvements.

I certify that I have read this application and that I am authorized to comply with all city and county ordinances and state laws relating to building construction and hereby authorize representative(s) of this city to enter upon the abovementioned property for inspection purposes.

Date 9/7/05 Applicant/Agent Signature J. Bialuski

WORKER'S COMPENSATION DECLARATION: I hereby affirm under penalty of perjury one of the following declarations:

I have and will maintain a certificate of workers' compensation insurance as provided for by Section 3700 of the Labor Code, for the performance of work for which the permit is issued.

YJB I have and will maintain workers' compensation insurance, as required by Section 3700 of the Labor Code, for the performance of the work for which this permit is issued. My workers' compensation insurance carrier and policy number are:

Carrier STATE FUND Policy Number 1499255 Exp Date 07/01/2006

(This section need not be completed if the permit is for \$100 or less) I certify that in the performance of the work for which this permit is issued, I shall not employ any person in any manner so as to become subject to the workers' compensation laws of California and agree that if I should become subject to the workers' compensation provisions of Section 3700 of the Labor Code, I shall forthwith comply with those provisions.

Date 9/7/05 Applicant Signature J. Bialuski

WARNING: FAILURE TO SECURE WORKER'S COMPENSATION COVERAGE IS UNLAWFUL AND SHALL SUBJECT AN EMPLOYER TO CRIMINAL PENALTIES AND CIVIL FINES UP TO ONE HUNDRED THOUSAND DOLLARS (\$100,000) IN ADDITION TO THE COST OF COMPENSATION, DAMAGES AS PROVIDED FOR IN SECTION 3706 OF THE LABOR CODE, INTEREST AND ATTORNEY'S FEE.

THIS PERMIT SHALL EXPIRE BY LIMITATION IF WORK IS NOT COMMENCED WITHIN 180 DAYS.

ISSUED  
CITY OF SACRAMENTO

SEP 07 2005

# JOB COPY

DOWNTOWN PERMIT  
CENTER

W  
930

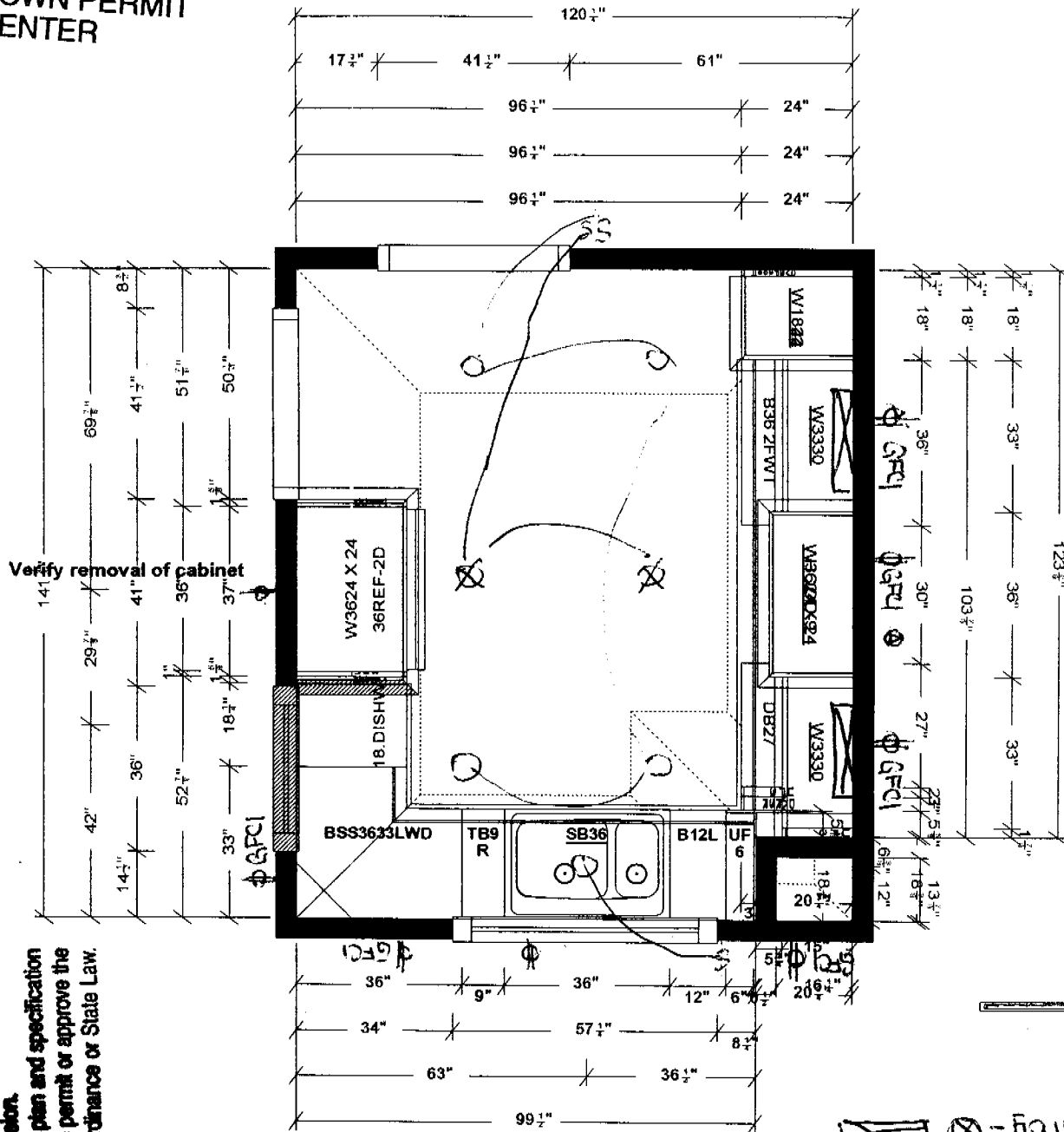

Customer understands and accepts this design.

☒ - FLUORESCENT  
FIXTURES

This set of plans and specifications must be kept on the job at all times and it is unlawful to make any changes or alterations from the same without written permission from the Building Inspection Division.  
The approval of this plan and specification SHALL NOT be held to permit or approve the violation of any City Ordinance or State Law.



All dimensions, size designations given are subject to verification on job site and adjustment to fit job conditions.

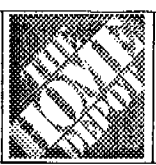

This is an original design and must not be released or copied unless applicable fee has been paid or job order placed.

Designed: 9/7/05  
Printed: 9/7/05

BOATTENHAMER KIRK  
921 22ND. ST.  
SAC. 95816

5240AA44.kit

Fp 1

Drawing #: 1

ISSUED  
CITY OF SACRAMENTO

SEP 07 2005

DOWNTOWN PERMIT  
CENTER

CITY COPY

W  
930

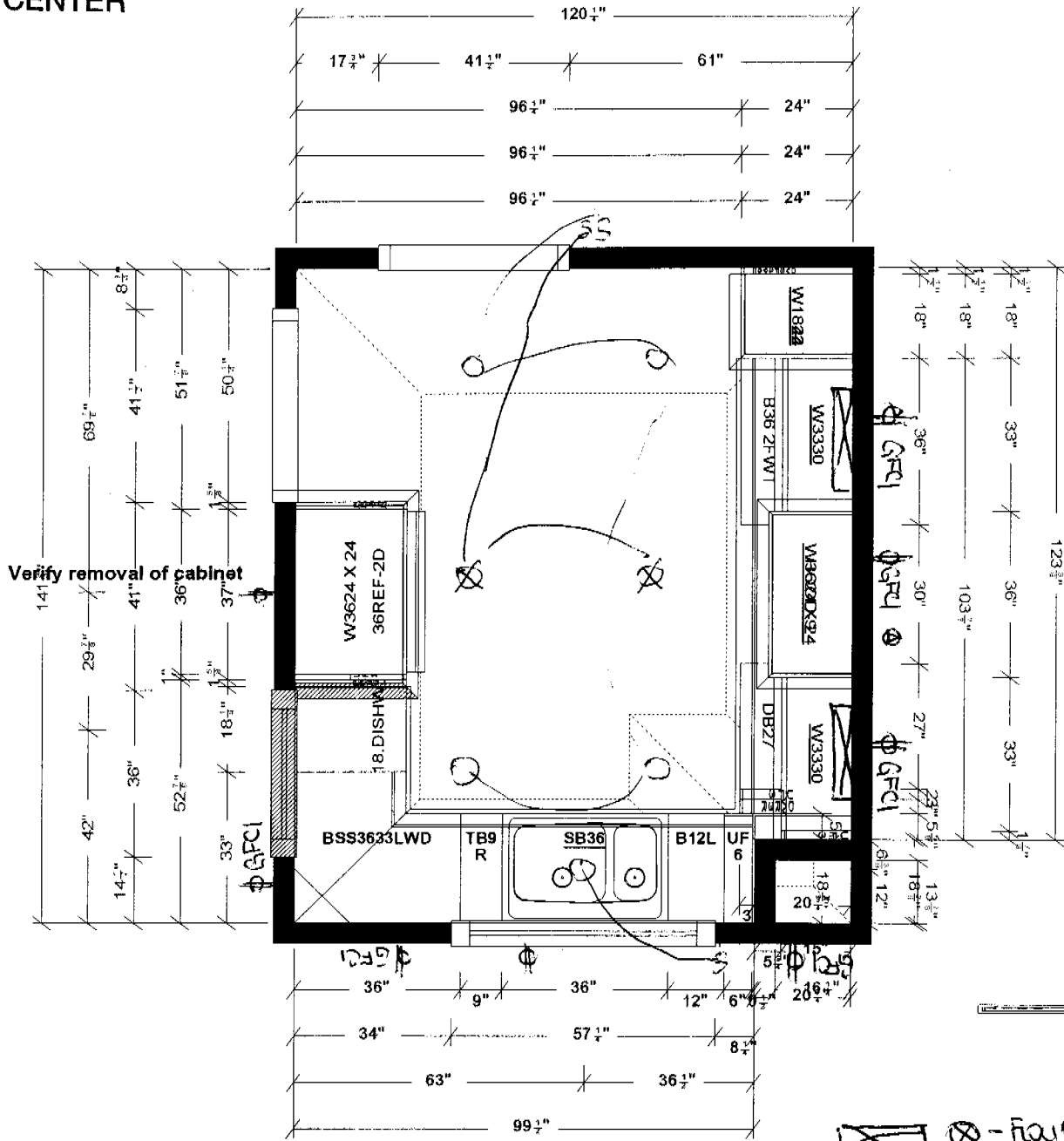

Customer understands and accepts this design.

BOATTENHAYER KIRK  
921 22ND. ST.  
SAC. 95816

All dimensions, size designations given are subject to verification on job site and adjustment to fit job conditions.

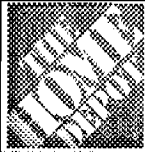

This is an original design and must not be released or copied unless applicable fee has been paid or job order placed.

Designed: 9/7/05  
Printed: 9/7/05

5240AA44.kit

Fp 1

Drawing #: 1



**CITY OF SACRAMENTO**

www.cityofsacramento.org

Help Line: 1-916-808-5656 OR 1-866-EZ-PERMIT  
 Inspection Request: 1-916-808-7622

Downtown Permit Center  
 1231 I Street, Suite 200  
 Sacramento, CA 95814

North Permit Center  
 2101 Arena Blvd., Suite 200  
 Sacramento, CA 95834

Fax # 916-264-1901

**MINOR PERMIT APPLICATION**

Date: 9-7-05

*Faxed/web request must be received in this office by 3:00 P.M. to be processed the following workday. Contractors must have a current certificate of Worker's Compensation Insurance. Note: Work started before a Building Permit is issued will be subject to quad fee.*

*Permits requiring Plan Review are not eligible for the MINOR PERMIT PROGRAM  
 Design Review and Historic Preservation approval may be required if job address is located in those areas (additional forms may be required)*

0513647  
AREA 7

**IN ORDER TO PROCESS THIS REQUEST, ALL THE FOLLOWING INFORMATION MUST BE PROVIDED:**

Job Address: B21 22ND ST. Bldg Type:  RESIDENTIAL  APARTMENTS (4+ units per building)  COMMERCIAL (limited)  
 CONTACT INFO Name: BIALUSKI JERZY Phone #: 397-6414 Unit #            Contract Price \$10,500  
 Property Owner: BOATTENHAMER KIRK Contractor: BIALUSKI JERZY License #: 693403  
 Address: B21 22ND ST. Address: 1439 BOY ROYER R.  
 City/State/Zip: SACRAMENTO CA. 95816 City/State/Zip: JARVIS HEIGHTS CA 95610  
 Phone:            Phone: 928-9272 Fax:             
 Nature of Work: Provide description of work & indicate type of work in selections below. Pre-Registered?  YES  NO Registration #           

Description of Work: KITCHEN REMODEL, NEW LIGHTS, SINK, D/W, VENTING (No Structural Work)  
GFCI,

<input type="checkbox"/> Reroof (excluding tile) <input type="checkbox"/> Tear-Off <input type="checkbox"/> Resheet <input type="checkbox"/> House <input type="checkbox"/> Garage # Stories: _____ # Squares: _____ Material: _____ <input type="checkbox"/> Siding <input type="checkbox"/> Wood <input type="checkbox"/> T-111 <input type="checkbox"/> Horiz <input type="checkbox"/> Vinyl <input type="checkbox"/> Stucco	<input type="checkbox"/> HVAC Installations (Residential Only) <input type="checkbox"/> Change-out <input type="checkbox"/> New <input type="checkbox"/> Heat Pump <input type="checkbox"/> Package <input type="checkbox"/> Split system <input type="checkbox"/> Roof mount <input type="checkbox"/> Cut-in <input type="checkbox"/> Heat pump or elect. unit to gas. <input type="checkbox"/> Wall furnace <input type="checkbox"/> Other (describe below) Value of duct work: _____ Equipment: \$ _____ Cut-in: \$ _____	<input type="checkbox"/> Water Heater (Residential Only) <input type="checkbox"/> Electric <input type="checkbox"/> Gas <input type="checkbox"/> Change-out <input type="checkbox"/> Electric to Gas <input type="checkbox"/> Relocate <input type="checkbox"/> New <input type="checkbox"/> Dry Rot or Termitte Damage Repair <input type="checkbox"/> Flooring/Joists <input type="checkbox"/> Mudsill/Studs <input type="checkbox"/> Roof Structure <input type="checkbox"/> Exterior	<input type="checkbox"/> Minor Electric and/or Plumbing (Residential Only) <input type="checkbox"/> Electric Service Change # amps _____ <input type="checkbox"/> New electric circuits <input type="checkbox"/> Re-wire <input type="checkbox"/> Water Service Replacement <input type="checkbox"/> Sewer Service Replacement <input type="checkbox"/> Gas Line Replacement <input type="checkbox"/> Re-plumb <input type="checkbox"/> Water <input type="checkbox"/> Waste	<input type="checkbox"/> Public Utilities Safety Inspection (Residential and single apartment units Only) <input type="checkbox"/> SMUD <input type="checkbox"/> PG&E * NOTE * Correction Notice items will require an additional building permit.
---	--	---	---	--

Office Use Only: Parcel #: \_\_\_\_\_ Date Received: 9/7/2005 Date Issued: \_\_\_\_\_ Processor's Initials: \_\_\_\_\_ Permit #: \_\_\_\_\_

Minor permit form - 04/2005