

Site Address: 6100 LEMON BELL WY SAC
CONTRACTOR
 GOLDEN HILLS CONSTRUCTION
 6332 FLORIN RD
 SACRAMENTO 95823
OWNER
 ARCHITECT

Nature of Work: MP 1906 2 STORY 9 ROOM SFR

CONSTRUCTION LENDING AGENCY : I hereby affirm under penalty of perjury that there is a construction lending agency for the performance of the work for which this permit is issued (Sec. 3097, Civ. C.)

Lender's Name _____
 Lender's Address _____

LICENSED CONTRACTORS DECLARATION: I hereby affirm under penalty of perjury that I am licensed under provisions of Chapter 9 (commencing with section 7000) of Division 3 of the Business and Professions Code and my license is in full force and effect

License Class _____ License Number _____ Date _____ Contractor Signature _____

OWNER-BUILDER DECLARATION: I hereby affirm under penalty of perjury that I am exempt from the contractors license law for the following reason (Sec. 7031.5, Business and Professions Code): any city or county which requires a permit to construct, alter, improve, demolish, or repair any structure, prior to its issuance, also requires the applicant for such permit to file a signed statement that he or she is licensed pursuant to the provisions of the Contractors License Law (Chapter 9 (commencing with Section 7000) of Division 3 of the Business and Professions Code) or that he or she is exempt therefrom and the basis for the alleged exemption. Any violation of Section 7031.5 by any applicant for a permit subjects the applicant to a civil penalty of not more than five hundred dollars (\$500.00):

I, as a owner of the property, or my employees with wages as their sole compensation, will do the work, and the structure is not intended or offered for sale (Sec. 7044, Business and Professions Code). The Contractors License Law does not apply to an owner of property who builds or improves thereon, and who does such work himself or herself or through his/her own employees, provided that such improvements are not intended or offered for sale. If, however, the building or improvement is sold within one year of completion, the owner-builder will have the burden of proving that he/she did not build or improve for the purpose of sale.)

I, as owner of the property, am exclusively contracting with licensed contractors to construct the project (Sec. 7044, Business and Professions Code). The Contractors License Law does not apply to an owner of property who builds or improves thereon, and who contracts for such projects with a contractor(s) licensed pursuant to the Contractors License Law.)

I am exempt under Sec. _____ B & PC for this reason: _____
 Date _____ Owner Signature _____

IN ISSUING THIS BUILDING PERMIT, the applicant represents, and the city relies on the representation of the applicant, that the applicant verified all measurements and locations shown on the application or accompanying drawings and that the improvement to be constructed does not violate any law or private agreement relating to permissible or prohibited locations for such improvements. This building permit does not authorize any illegal location of any improvement or the violation of any private agreement relating to location of improvements.

I certify that I have read this application and state that all information is correct. I agree to comply with all city and county ordinances and state laws relating to building construction and hereby authorize representative(s) of this city to enter upon the abovementioned property for inspection purposes.

Date _____ Applicant/Agent Signature _____

WORKER'S COMPENSATION DECLARATION: I hereby affirm under penalty of perjury one of the following declarations:
 I have and will maintain a certificate of consent to self-insure for workers' compensation as provided for by Section 3700 of the Labor Code, for the performance of work for which the permit is issued.

I have and will maintain workers' compensation insurance, as required by Section 3700 of the Labor Code, for the performance of the work for which this permit is issued. My workers' compensation insurance carrier and policy number are _____

Carrier _____ Policy Number _____ Exp Date _____
 (This section need not be completed if the permit is for \$100 or less.) I certify that in the performance of the work for which this permit is issued, I shall not employ any person in any manner so as to become subject to the workers' compensation laws of California and agree that if I should become subject to the workers' compensation provisions of Section 3700 of the Labor Code, I shall forthwith comply with those provisions.

Date _____ Applicant Signature _____

WARNING: FAILURE TO SECURE WORKERS' COMPENSATION COVERAGE IS UNLAWFUL AND SHALL SUBJECT AN EMPLOYER TO CRIMINAL PENALTIES AND CIVIL FINES UP TO ONE HUNDRED THOUSAND DOLLARS (\$100,000) IN ADDITION TO THE COST OF COMPENSATION, DAMAGES AS PROVIDED FOR IN SECTION 3706 OF THE LABOR CODE, IN THE FIRST AND ATTORNEY'S FEE.

THIS PERMIT SHALL EXPIRE BY LIMITATION IF WORK IS NOT COMMENCED WITHIN 180 DAYS.

ABC INSULATION & SUPPLY CO.
11386 AMALGAM WAY
RANCHO CORDOVA, CA 95670
Phone (916) 635-7171
Fax (916) 635-7171
State License No. 369263

THIS IS TO CERTIFY THAT INSULATION HAS BEEN INSTALLED IN CONFORMANCE WITH CURRENT ENERGY REGULATIONS, CALIFORNIA ADMINISTRATIVE CODE, TITLE 24, STATE OF CALIFORNIA, IN THE BUILDING LOCATED AT:

LOT# 42 TRACT Lemon Hill
STREET 6190 Lemon Bell CITY Sacramento

EXTERIOR WALLS:

Manufacturer Certainteed Thickness 6 1/4" R Value 19

CEILING:

Batts Manufacturer Certainteed Thickness 10" R Value 30

Blown In Manufacturer Greenfiber Thickness 8.11" R Value 30

Square footage covered 880

Garage ceiling - living space above
Manufacturer Certainteed Thickness 6 3/4" R Value 19

FLOORS:

Manufacturer N/A Thickness _____ R Value _____

POLYSEAL/CAULK PER TITLE 24: Yes _____

GENERAL CONTRACTOR _____

CALIFORNIA CONTRACTORS LICENSE# _____ DATE _____

SIGNATURE TITLE

INSULATION CONTRACTOR ABC INSULATION & SUPPLY CO. DATE 2-8-02

 OFF. Mgr. _____
SIGNATURE TITLE

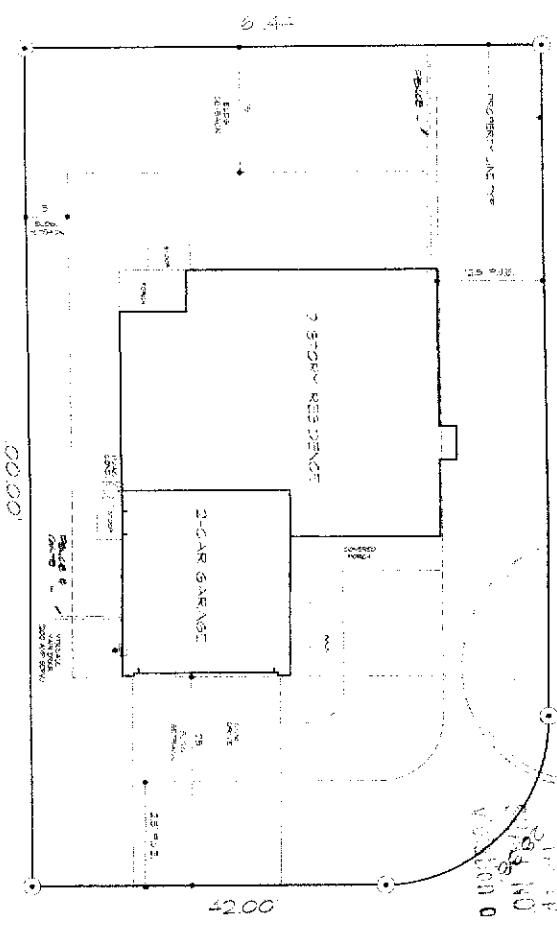

LEMON HILL AVE.

LEMON BELL WY.

THIS PLAN IS THE PROPERTY OF THE ARCHITECT AND IS NOT TO BE REPRODUCED OR COPIED IN ANY MANNER WITHOUT THE WRITTEN CONSENT OF THE ARCHITECT. THE ARCHITECT ASSUMES NO LIABILITY FOR ANY DAMAGE TO PERSONS OR PROPERTY ARISING FROM THE USE OF THIS PLAN.

SCALE: 1/8" = 1'-0"

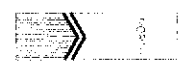

SITE PLAN

AMANDA HOMES / MODEL 1960
 LOT #42
 6100 LEMON BELL WAY
 SACRAMENTO, CALIFORNIA

A.P. # 038-012-012

- NOTE:
- BUILDING SHALL BE SET BACK FROM ALL ADJACENT LOTS AND STREETS.
 - NO SIGNAGE SHALL BE PLACED ON THE LOT.
 - UTILITIES, WATER / FUEL / PHONE USE - SEE POWER PLAN.
 - REFER TO THE SANITARY ENGINEERING PLAN FOR THE LOCATION OF THE SANITARY SYSTEM & SEWER.
 - SANITARY SYSTEM SHALL BE INSTALLED IN ACCORDANCE WITH THE CITY OF SACRAMENTO ORDINANCES.
 - GUY TREES ARE NOT PERMITTED ON THIS LOT.

A	SHEET	PROJECT		AMANDA HOMES MODEL 1960		CALIFORNIA-WESTERN GROUP	
		DATE	DATE	2100 NORTCHAP AVENUE • SUITE 300 SACRAMENTO CALIFORNIA • 95825 (916) 923-8447			
SCALE	1" = 1'-0"	DESIGNED / DRAWN BY	DATE				
DATE	MAY 2002						