

CITY OF SACRAMENTO

Permit No: 0112583

1231 I Street, Sacramento, CA 95814

Insp Area: 4

Site Address: 50 SPINEL CR SAC

Thos Bros:

Parcel No: 225-1340-026

NATOMAS CROSSING UNIT19 LOT 26

Sub-Type:

NSFR

N

Housing (Y/N):

CONTRACTOR

OWNER

ARCHITECT

KIMBALL HILL HOMES
10535 EAST STOCKTON BL. STE. K
ELK GROVE CA. 95624

Nature of Work: KIMBALL HILL MP4073 NSFR

CONSTRUCTION LENDING AGENCY : I hereby affirm under penalty of perjury that there is a construction lending agency for the performance of the work for which this permit is issued (Sec. 3097, Civ. C).

Lender's Name Lender's Address

LICENSED CONTRACTORS DECLARATION: I hereby affirm under penalty of perjury that I am licensed under provisions of Chapter 9 (commencing with section 7000) of Division 3 of the Business and Professions Code and my license is in full force and effect.

License Class B License Number 701803 Date 10/04/01 Contractor Signature N. Collins

OWNER-BUILDER DECLARATION: I hereby affirm under penalty of perjury that I am exempt from the contractors License Law for the following reason (Sec. 7031.5, Business and Professions Code; any city or county which requires a permit to construct, alter, improve, demolish, or repair any structure, prior to its issuance, also requires the applicant for such permit to file a signed statement that he or she is licensed pursuant to the provisions of the Contractors License Law (Chapter 9 (commencing with Section 7000) of Division 8 of the Business and Professions Code) or that he or she is exempt therefrom and the basis for the alleged exemption. Any violation of Section 7031.5 by any applicant for a permit subjects the applicant to a civil penalty of not more than five hundred dollars (\$500.00);

I, as a owner of the property, or my employees with wages as their sole compensation, will do the work, and the structure is not intended or offered for sale (Sec. 7044, Business and Professional Code: The Contractors License Law does not apply to an owner of property who builds or improves thereon, and who does such work himself or herself or through his/her own employees, provided that such improvements are not intended or offered for sale. If, however, the building or improvement is sold within one year of completion, the owner-builder will have the burden of proving that he/she did not build or improve for the purpose of sale.)

I, as owner of the property, am exclusively contracting with licensed contractors to construct the project (Sec. 7044, Business and Professions Code: The Contractors License Law does not apply to an owner of property who builds or improves thereon, and who contracts for such projects with a contractor(s) licensed pursuant to the Contractors License Law).

I am exempt under Sec. B & PC for this reason:

Date Owner Signature

IN ISSUING THIS BUILDING PERMIT, the applicant represents, and the city relies on the representation of the applicant, that the applicant verified all measurements and locations shown on the application or accompanying drawings and that the improvement to be constructed does not violate any law or private agreement relating to permissible or prohibited locations for such improvements. This building permit does not authorize any illegal location of any improvement or the violation of any private agreement relating to location of improvements.

I certify that I have read this application and state that all information is correct. I agree to comply with all city and county ordinances and state laws relating to building construction and hereby authorize representative(s) of this city to enter upon the abovementioned property for inspection purposes.

Date 10/04/01 Applicant/Agent Signature N. Collins

WORKER'S COMPENSATION DECLARATION: I hereby affirm under penalty of perjury one of the following declarations:

I have and will maintain a certificate of consent to self-insure for workers' compensation as provided for by Section 3700 of the Labor Code, for the performance of work for which the permit is issued.

X I have and will maintain workers' compensation insurance, as required by Section 3700 of the Labor Code, for the performance of the work for which this permit is issued. My workers' compensation insurance carrier and policy number are:

Carrier CLAREDON NAT. INS. CO. Policy Number SCF98-3482-000 Exp Date 10/01/2001

(This section need not be completed if the permit is for \$100 or less) I certify that in the performance of the work for which this permit is issued, I shall not employ any person in any manner so as to become subject to the workers' compensation laws of California and agree that if I should become subject to the workers' compensation provisions of Section 3700 of the Labor Code, I shall forthwith comply with those provisions.

Date 10/04/01 Applicant Signature N. Collins

WARNING: FAILURE TO SECURE WORKER'S COMPENSATION COVERAGE IS UNLAWFUL AND SHALL SUBJECT AN EMPLOYER TO CRIMINAL PENALTIES AND CIVIL FINES UP TO ONE HUNDRED THOUSAND DOLLARS (\$100,000) IN ADDITION TO THE COST OF COMPENSATION, DAMAGES AS PROVIDED FOR IN SECTION 3706 OF THE LABOR CODE, INTEREST AND ATTORNEY'S FEE.

THIS PERMIT SHALL EXPIRE BY LIMITATION IF WORK IS NOT COMMENCED WITHIN 180 DAYS.

RESIDENTIAL BUILDING PERMIT APPLICATION

New Construction Addition Remodels Other

Project Address: 50 Spindel Circle

Assessor Parcel # 225

OWNER INFORMATION:

Lot 26

Legal Property Owner: Kimball Hill Homes Phone # (916) 714-1153
Owner Address: 10535 East Stockton Blvd City Elk Grove State Ca. Zip 95624
Suite K

CONTRACTOR INFORMATION:

Natomas Crossing #19

Contractor: Kimball Hill Homes Lic. # 701803 Phone # 714-1153 Fax # 714-1425

PROJECT INFORMATION:

Land Use Zone R-14 Occupancy Group R-3 Construction Type VN Fed Code IA

No. of stories: 2 No. of rooms: 12 Street width: _____

1st Floor Area _____ 2nd Floor Area _____ Basement _____ Roof Material _____

AREA IN SQUARE FOOT OF:

EXISTING

NEW

Dwelling/Living	_____	<u>4073</u>
Garage/Storage	_____	<u>622</u>
Decks/Balconies	_____	_____
Carports	_____	_____

SCOPE OF WORK:

FOR OFFICE USE ONLY

- Information above complete AR Flood Waiver required Planning Approval
- Violation files checked Flood Elevation Certificate Required Design Review Approval
- Standard setbacks Water Development Infill Area Special Fee Districts Apply: _____
- County Sewer

NEW STRUCTURES & ADDITIONS

◆ THE FOLLOWING MUST BE PROVIDED IN ORDER TO SUBMIT FOR PLAN REVIEW

- 2 COMPLETE PLANS, LEGIBLE & DRAWN TO SCALE ◆ Plans to include: site plan, floor plan, elevations, roof/ceiling plan, foundation and structural framing details, and structural calculations for non-conforming structures.
- 3 SETS IF PROJECT IS IN A DESIGN REVIEW AREA
- Title 24 Energy Compliance documentation 11" x 17" copy of floor plan for County Assessor
- Grading and Erosion Control Questionnaire Plan Review Fees

Date: _____

Received by: (staff) _____





**INSULATION CONTRACTORS
ASSOCIATION
OF AMERICA**

INSULATION
CERTIFICATE
70426

1321 DUKE STREET, SUITE 303 • ALEXANDRIA, VA 22314 • (703) 739-0356

THIS IS TO CERTIFY THAT INSULATION HAS BEEN INSTALLED IN CONFORMANCE WITH CURRENT ENERGY REGULATIONS, CALIFORNIA ADMINISTRATIVE CODE, TITLE 24, STATE OF CALIFORNIA, IN THE BUILDING LOCATED AT:

K.H.H. LOT # **26** TRACT # **NATZMAS**
50 SPURZ CITY **SACRAMENTO**

EXTERIOR WALLS:

MANUFACTURER **FC** THICKNESS/TYPE **3 5/8** R- **13**

CEILING:

BATTS: **FC** THICKNESS/TYPE **10** R- **30**

BLOWN IN: **df** MINIMUM THICKNESS **12** R- **30**

MANUFACTURER _____ THICKNESS/TYPE _____ VALUE _____

SQUARE FOOTAGE COVERED **1886** NUMBER OF BAGS USED **36** R- _____

FLOORS: _____ THICKNESS/TYPE _____ VALUE _____

MANUFACTURER _____ THICKNESS/TYPE _____ VALUE _____

SLAB ON GRADE: _____ THICKNESS/TYPE _____ VALUE _____

MANUFACTURER _____ THICKNESS/TYPE _____ VALUE _____

WIDTH OF INSULATION _____ INCHES R- _____

FOUNDATION WALLS: _____ THICKNESS/TYPE _____ VALUE _____

MANUFACTURER _____ THICKNESS/TYPE _____ VALUE _____

GENERAL CONTRACTOR _____ DATE _____

CALIFORNIA CONTRACTORS LICENSE # _____ TITLE _____

INSULATION CONTRACTOR **ARCADE INSULATION** TITLE _____

CALIFORNIA CONTRACTORS LICENSE #263784 DATE **4-24**

Fay B. SIGNATURE

Rigman TITLE

INSTALLATION CARD

OMEGA DIAMOND WALL INSULATING ONE COAT SYSTEM
OMEGA PRODUCTS INTERNATIONAL, INC.

Address:

50 Spinal Cir.
Sacramento, CA

ICBO Evaluation Service, Inc.
Report 4004

4-5-02
Date of Job Completion

Plastering Contractor:

Mid Valley Plastering, Inc.

Address: 4807 S. Airport Way, Unit # D
Stockton, CA 95206-4924

Phone: (209) 234-2671

Approved Contractor Number as
required by the Coating Manufacturer Omega Diamond Wall No. 2315

I hereby certify that the exterior system on the building exterior at the above address has been installed in accordance with the evaluation report specified above and the manufacturer's instructions

Jeff Green
Signature of Plastering Contractor

4-8-02
Date

This installation card must be presented to the building inspector after completion and before final inspection

TOTAL P.02

5

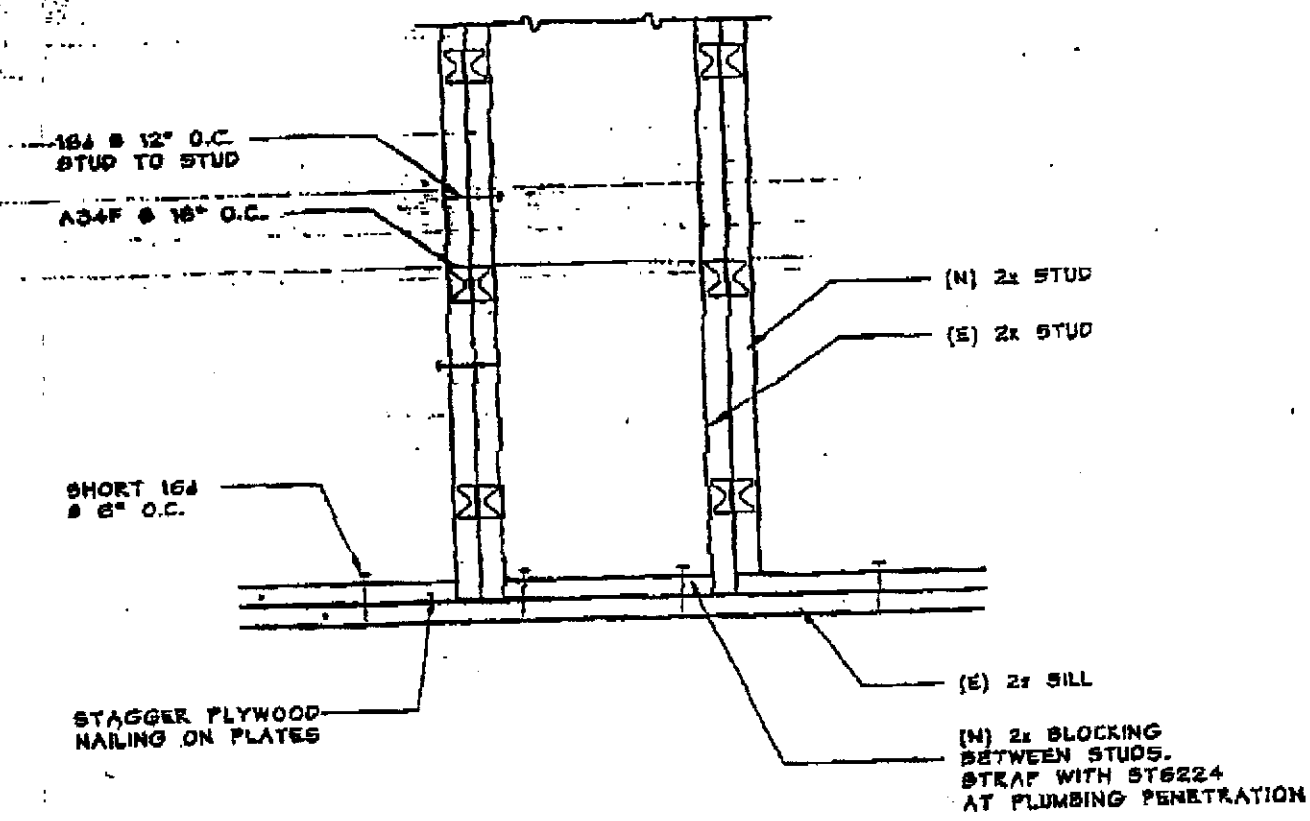

WALL FIX FOR 3x REQUIREMENT



2095724436 P.02/02

MOZAFFARI ENGINEERING

FEB-27-2001 14:42
1211007
1211007



MOZAFFARI ENGINEERING

1504 F STREET
MODESTO, CA 95354

TEL.: (209) 572-4430
FAX: (209) 572-4436

County of Sacramento Building Inspection Division
C/o Kimball Hill Homes

RE: 4x6 posts

Dear Jason:

Where 4x6 posts are missed during installation, you may stitch nail a 2x4 to a 4x4 with 16d spaced at 6" oc staggered.

Also where 3x studs are missed at shearwalls please use the enclosed detail.

If you have any further questions and or comments please call our office to discuss. Thank you.

Sincerely yours

André Mozaffari,
Structural Engineer

FEB-27-2001 14:42

121100121
821100128

MOZAFFARI ENGINEERING

2095724436 P.02/02



WALL FIX FOR 3X REQUIREMENT

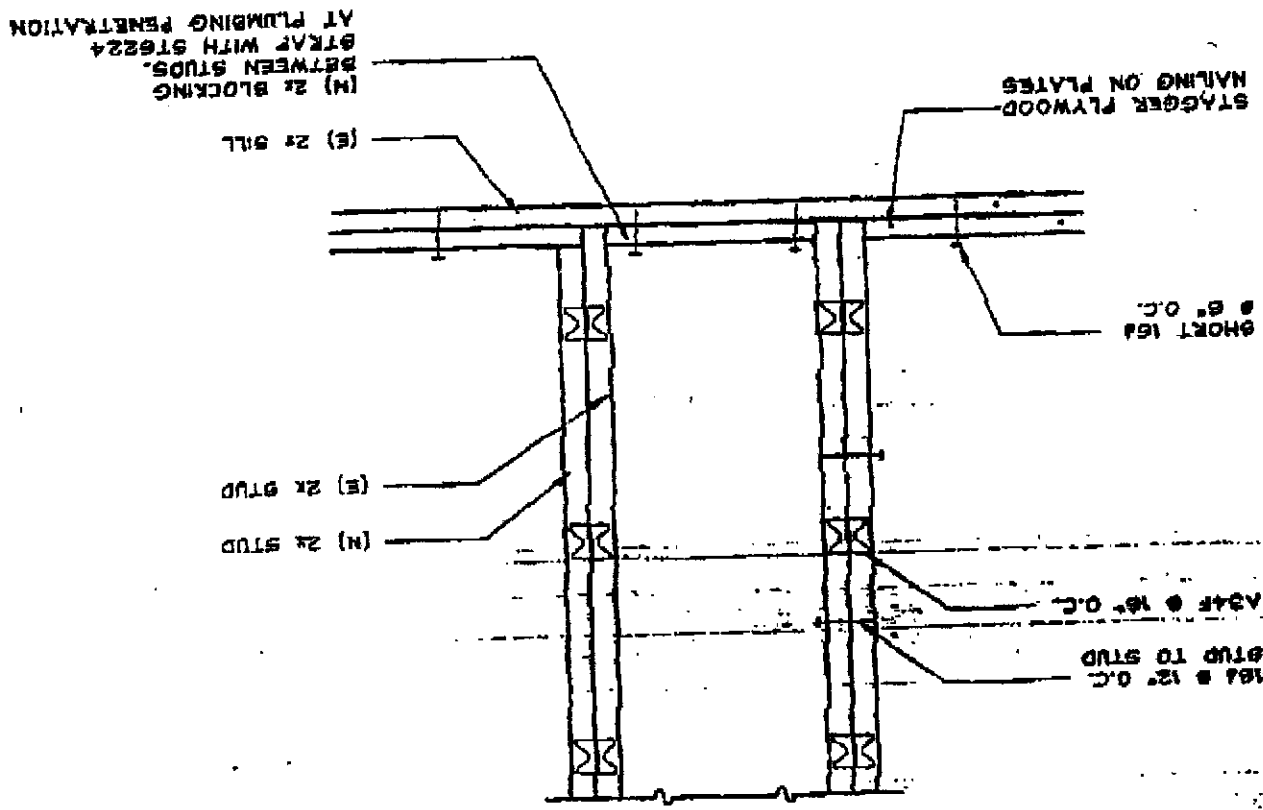

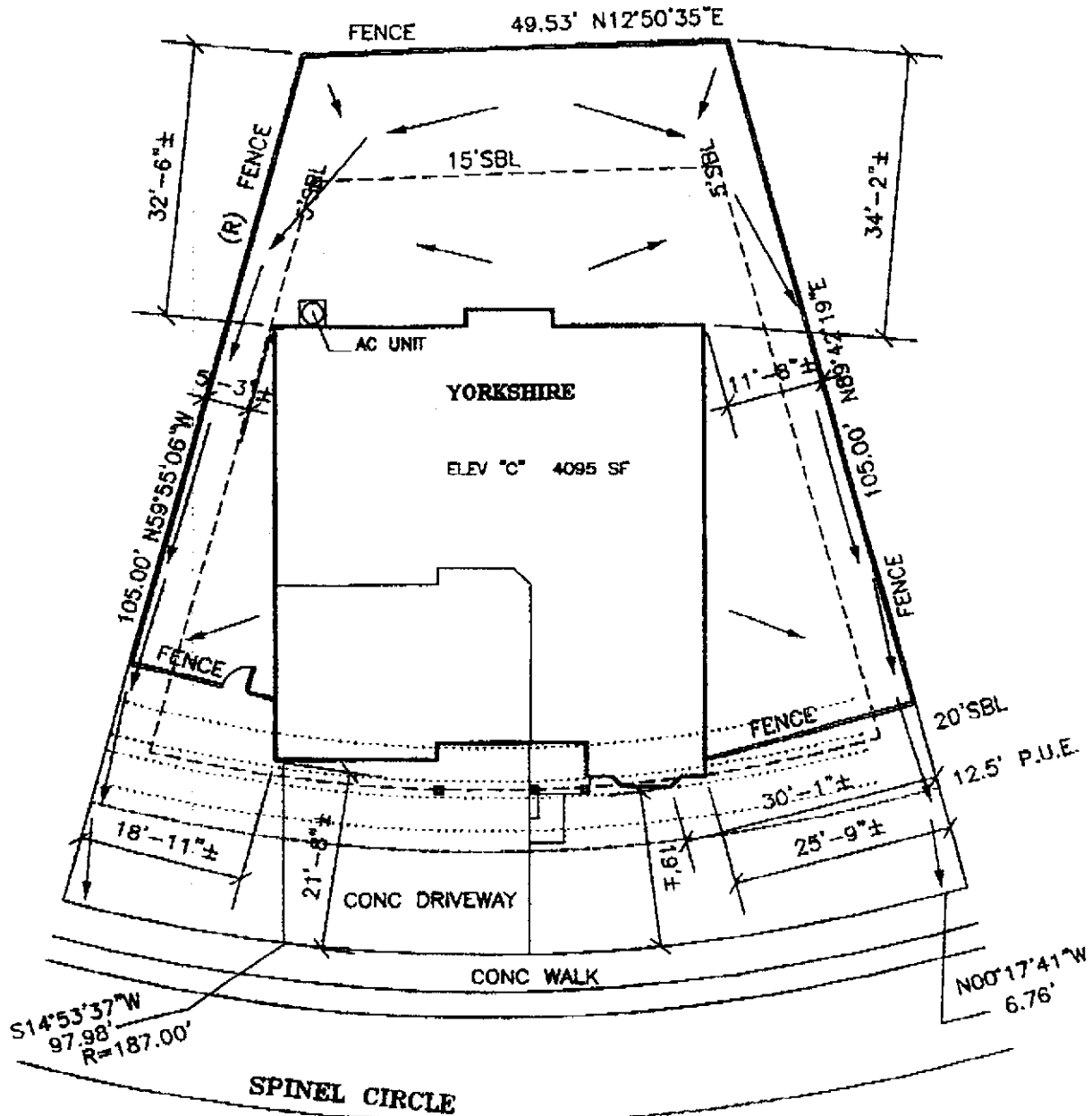

BLOOM
Architectural
Developments
Incorporated

4437 Kenneth Avenue
Fair Oaks, CA 95628
(916)961-1533
(916)967-3011 Fax

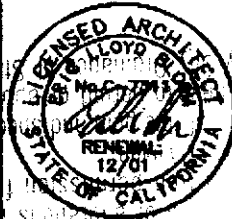

Plot Plan Disclosure This plot plan approximates a general representation of lot dimensions, easements, fence and home placement, etc. This illustration is not a condition of Kimball Hill Homes sales agreement. The actual placement and measurements demonstrated on this diagram are subject to change without notice.

Signature _____

KHH California, Inc. (916)714-1153
10535 E. Stockton Blvd. Ste. K, Elk Grove, CA 95758



Job#	1642 26	Plan#	4073
Date	Jul 14 01	Draft	1
Plan	YORKSHIRE	Elev	C
Project	Natomas Crossing		
Lot	26	Unit	19
Address	50 Spinel Cir		
City	Sacramento	State	CA
APN			-0000

PLOT PLAN
Scale 1"=20'