

CITY OF SACRAMENTO
1231 I Street, Sacramento, CA 95814

Permit No: 0107232
Insp Area: 2

Site Address: 150 ARUBA CR SAC
Parcel No: 117-1340-013
N

LOT 13 REGENCY PLACE UNIT 2

Sub-Type: NSFR
Housing (Y/N):

CONTRACTOR
WESTERN RETIREMENT COMUN
PO BOX 77768
STOCKTON CA 95267

OWNER

ARCHITECT

Nature of Work: MP 1500 1 STORY 7 ROOM SFR

CONSTRUCTION LENDING AGENCY: I hereby affirm under penalty of perjury that there is a construction lending agency for the performance of the work for which this permit is issued (Sec. 3097, Civ. C).

Lender's Name Western Retirement Community Lender's Address 1548 Eureka Rd, Stockton, CA 95210

LICENSED CONTRACTORS DECLARATION: I hereby affirm under penalty of perjury that I am licensed under provisions of Chapter 9 (commencing with section 7000) of Division 8 of the Business and Professions Code and my license is in full force and effect.

License Class C License Number 775284 Date 6-1-11 Contractor Signature Charles M. Beath

OWNER-BUILDER DECLARATION: I hereby affirm under penalty of perjury that I am exempt from the contractors License Law for the following reason (Sec. 7031.5, Business and Professions Code: any city or county which requires a permit to construct, alter, improve, demolish, or repair any structure, prior to its issuance, also requires the applicant for such permit to file a signed statement that he or she is licensed pursuant to the provisions of the Contractors License Law (Chapter 9 (commencing with Section 7000) of Division 8 of the Business and Professions Code) or that he or she is exempt therefrom and the basis for the alleged exemption. Any violation of Section 7031.5 by any applicant for a permit subjects the applicant to a civil penalty of not more than five hundred dollars (\$500.00).

I, as a owner of the property, or my employees with wages as their sole compensation, will do the work, and the structure is not intended or offered for sale (Sec. 7044, Business and Professional Code: The Contractors License Law does not apply to an owner of property who builds or improves thereon, and who does such work himself or herself or through his/her own employees, provided that such improvements are not intended or offered for sale. If, however, the building or improvement is sold within one year of completion, the owner-builder will have the burden of proving that he/she did not build or improve for the purpose of sale.)

I, as owner of the property, am exclusively contracting with licensed contractors to construct the project (Sec. 7044, Business and Professions Code: The Contractors License Law does not apply to an owner of property who builds or improves thereon, and who contracts for such projects with a contractor(s) licensed pursuant to the Contractors License Law).

I am exempt under Sec. _____ B & PC for this reason: _____

Date _____ Owner Signature _____

IN ISSUING THIS BUILDING PERMIT, the applicant represents, and the city relies on the representation of the applicant, that the applicant verified all measurements and locations shown on the application or accompanying drawings and that the improvement to be constructed does not violate any law or private agreement relating to permissible or prohibited locations for such improvements. This building permit does not authorize any illegal location of any improvement or the violation of any private agreement relating to location of improvements.

I certify that I have read this application and state that all information is correct. I agree to comply with all city and county ordinances and state laws relating to building construction and hereby authorize representative(s) of this city to enter upon the abovementioned property for inspection purposes.

Date 6-1-11 Applicant/Agent Signature Charles M. Beath

WORKER'S COMPENSATION DECLARATION: I hereby affirm under penalty of perjury one of the following declarations:

I have and will maintain a certificate of consent to self-insure for workers' compensation as provided for by Section 3700 of the Labor Code, for the performance of work for which the permit is issued

I have and will maintain workers' compensation insurance, as required by Section 3700 of the Labor Code, for the performance of the work for which this permit is issued. My workers' compensation insurance carrier and policy number are:

Carrier _____ Policy Number _____ Exp Date _____

(This section need not be completed if the permit is for \$100 or less) I certify that in the performance of the work for which this permit is issued, I shall not employ any person in any manner so as to become subject to the workers' compensation laws of California and agree that if I should become subject to the workers' compensation provisions of Section 3700 of the Labor Code, I shall forthwith comply with those provisions.

Date 6-1-11 Applicant Signature Charles M. Beath

WARNING: FAILURE TO SECURE WORKER'S COMPENSATION COVERAGE IS UNLAWFUL AND SHALL SUBJECT AN EMPLOYER TO CRIMINAL PENALTIES AND CIVIL FINES UP TO ONE HUNDRED THOUSAND DOLLARS (\$100,000) IN ADDITION TO THE COST OF COMPENSATION, DAMAGES AS PROVIDED FOR IN SECTION 3706 OF THE LABOR CODE, INTEREST AND ATTORNEY'S FEE.

THIS PERMIT SHALL EXPIRE BY LIMITATION IF WORK IS NOT COMMENCED WITHIN 180 DAYS.

THIS IS TO CERTIFY THAT INSULATION HAS BEEN INSTALLED IN CONFORMANCE WITH THE CURRENT ENERGY REGULATIONS, CALIFORNIA ADMINISTRATION CODE, TITLE 24, STATE OF CALIFORNIA, IN THE BUILDING LOCATED AT:

SITE ADDRESS: LOT 13 REGENCY PLACE SACRAMENTO, CA
STREET CITY STATE

CEILINGS:

BLOW: MANUFACTURER GREENSTONE THICKNESS 15.4" R-VALUE 49
SQUARE FEET 1443 # BAGS/LBS PER BAGS 70

BATTS: MANUFACTURER JOHNS MANVILLE THICKNESS 13" R-VALUE 38
JOHNS MANVILLE

EXTERIOR WALLS:

MANUFACTURER JOHNS MANVILLE THICKNESS 3.5" R-VALUE 13
JOHNS MANVILLE

FLOOR INSULATION:

MANUFACTURER JOHNS MANVILLE THICKNESS N/A R-VALUE N/A

AIR INFILTRATION:

(TITLE 24)

YES NO

OTHER:

GENERAL CONTRACTOR: WESTERN RETIREMENT COMM. LICENSE #

BY: TITLE DATE

INSULATION CONTRACTOR: WESTERN INSULATION LP LICENSE # 784484

BY: Jamie Blair TITLE AUTH. AGENT DATE 11/28/01
JAMIE BLAIR



**WALLACE - KUHL
& ASSOCIATES INC.**

October 23, 2001

Geotechnical Engineering

Engineering Geology

Environmental Consulting

Remediation Services

Construction Inspection

Materials Testing

Bruceville Partners
c/o Western Retirement Communities
Attention: Charles W. Beattie
PO Box 77768
Stockton, CA 95267

Tension Proof Load Test
REGENCY PLACE
WKA No. 1610.06

In accordance with your request, our firm has performed the *Special Testing and Inspection* services for the subject project. The items observed are listed below:

Tension Proof Load Test:

| <u>Date</u> | <u>Amount</u> | <u>Anchor Size/ Type</u> | <u>Location</u> | <u>Loaded lbs.</u> |
|-------------|---------------|------------------------------|-----------------|--------------------|
| 9/26 | 14 | 5/8" allthread | Lot 8 | 5250 |
| 9/26 | 13 | 5/8" allthread | Lot 9 | 5250 |
| 9/26 | 14 | 5/8" allthread | Lot 10 | 5250 |
| 9/26 | 13 | 5/8" allthread | Lot 11 | 5250 |
| 9/26 | 7 | 5/8" allthread | Lot 12 | 5250 |
| 9/26 | 4 | 5/8" allthread | Lot 13 | 5250 |
| 9/26 | 4 | 5/8" allthread | Lot 14 | 5250 - one failure |
| 9/26 | 6 | 5/8" allthread | Lot 15 | 5250 |
| 10/15 | 1 | 5/8" allthread | Lot 13 | 5250 |
| 10/15 | 3 | 5/8" allthread | Lot 17 | 5250 - retest |
| 10/15 | 6 | 5/8" allthread | Lot 18 | 5250 |
| 10/15 | 6 | 5/8" allthread | Lot 22 | 5250 |
| 10/15 | 5 | 5/8" allthread | Lot 23 | 5250 |

Tested items all withstood the required load without failures or signs of distress.

Please contact me if you have any questions regarding this information.

CORPORATE OFFICE

3050 Industrial Blvd.

West Sacramento

CA 95691

Tel 916.372.1434

Fax 916.372.2565

ROCKLIN OFFICE

500 Menlo Drive,

Suite 100

Rocklin, CA 95763

Tel 916.435.9722

Fax 916.435.9622

Wallace - Kuhl & Associates, Inc.

Peter Langlois
Senior Technician

PL:mlo

San Joaquin Design Group
 Architecture and Planning
 7877 North Pershing Avenue
 Stockton, CA 95207 • (209) 478-4013

| | | | |
|--|---|-------------|------------------|
| James M. Tibbens Architect/Civil Engineer | Project and Location Regency Plaza Unit A02 Sacramento, Calif | Page # A | Date 10.20.01 |
| Calif. Lic. #22458 (Civil Eng.) | Design and Type | | Rev. |

To:
 City of Sacramento
 Building Inspection

Project:
 Regency Plaza

Topic:
 Request holdovers

Findings:
 My letter written on 1-20-00 will also be applicable
 for any holdovers that are missing for the 1990 and 1990 plan
 also.

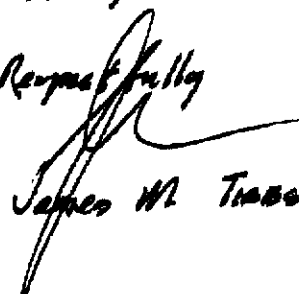
Respectfully

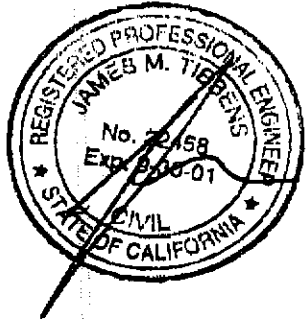
 James M. Tibbens

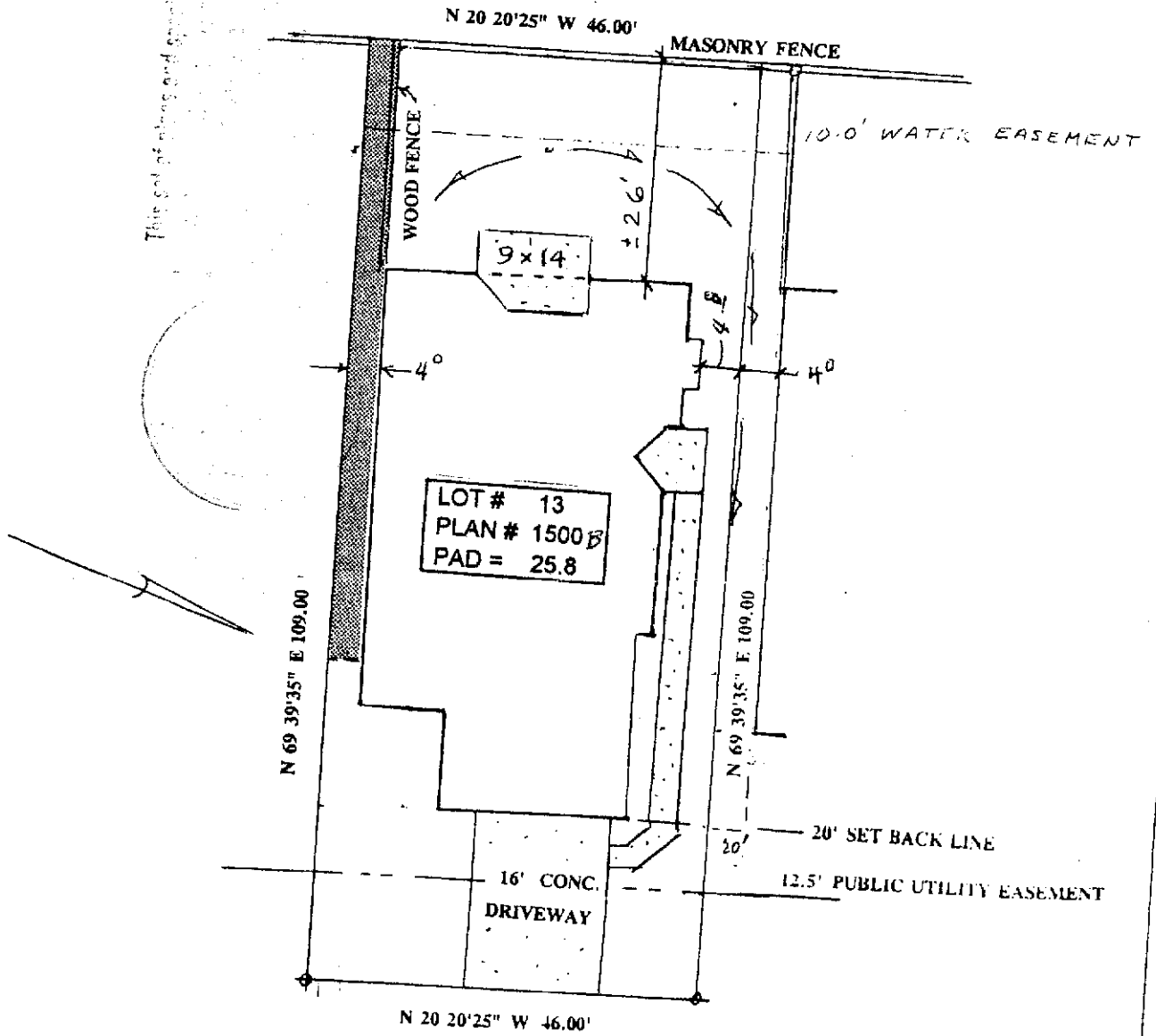

This set of plans and specifications must be approved by the City of Stockton, California, before any construction is permitted.



150 ARUBA CIRCLE

WESTERN RETIREMENT COMMUNITIES INC.
P.O. BOX 77768
STOCKTON, CA 95267
PHONE : STOCKTON (209) 952-4984 SACRAMENTO (916) 681-0457