

CITY OF SACRAMENTO

Permit No: 9900618

1231 I Street, Sacramento, CA 95814

Insp Area: 1

Site Address: 1314 H ST SAC

Sub-Type: ACOM

Parcel No: 0060053018

Housing (Y/N): N

CONTRACTOR

JANAK & SCURFIELD
330 20TH ST
SACRAMENTO 95814

OWNER

MCKEE ROBERT N/ROBERT CHEN
1621 RESPONSE RD
SACRAMENTO CA 95815

ARCHITECT

Nature of Work: WINDOW AWNINGS

CONSTRUCTION LENDING AGENCY: I hereby affirm under penalty of perjury that there is a construction lending agency for the performance of the work for which this permit is issued (Sec. 3097, Civ. C).

Lender's Name Lender's Address

LICENSED CONTRACTORS DECLARATION: I hereby affirm under penalty of perjury that I am licensed under provisions of Chapter 9 (commencing with section 7000) of Division 3 of the Business and Professions Code and my license is in full force and effect.

License Class 61 License Number 44967 Date 21 Jun 99 Contractor Signature [Signature]

OWNER-BUILDER DECLARATION: I hereby affirm under penalty of perjury that I am exempt from the contractors License Law for the following reason (Sec. 7031.5, Business and Professions Code; any city or county which requires a permit to construct, alter, improve, demolish, or repair any structure, prior to its issuance, also requires the applicant for such permit to file a signed statement that he or she is licensed pursuant to the provisions of the Contractors License Law (Chapter 9 (commencing with Section 7000) of Division 8 of the Business and Professions Code) or that he or she is exempt therefrom and the basis for the alleged exemption. Any violation of Section 7031.5 by any applicant for a permit subjects the applicant to a civil penalty of not more than five hundred dollars (\$500.00);

I, as a owner of the property, or my employees with wages as their sole compensation, will do the work, and the structure is not intended or offered for sale (Sec. 7044, Business and Professional Code: The Contractors License Law does not apply to an owner of property who builds or improves thereon, and who does such work himself or herself or through his/her own employees, provided that such improvements are not intended or offered for sale. If, however, the building or improvement is sold within one year of completion, the owner-builder will have the burden of proving that he/she did not build or improve for the purpose of sale.)

I, as owner of the property, am exclusively contracting with licensed contractors to construct the project (Sec. 7044, Business and Professions Code: The Contractors License Law does not apply to an owner of property who builds or improves thereon, and who contracts for such projects with a contractor(s) licensed pursuant to the Contractors License Law).

I am exempt under Sec. B & PC for this reason:

Date Owner Signature

IN ISSUING THIS BUILDING PERMIT, the applicant represents, and the city relies on the representation of the applicant, that the applicant verified all measurements and locations shown on the application or accompanying drawings and that the improvement to be constructed does not violate any law or private agreement relating to permissible or prohibited locations for such improvements. This building permit does not authorize any illegal location of any improvement or the violation of any private agreement relating to location of improvements.

I certify that I have read this application and state that all information is correct. I agree to comply with all city and county ordinances and state laws relating to building construction and hereby authorize representative(s) of this city to enter upon the abovementioned property for inspection purposes.

Date 21 Jun 99 Applicant/Agent Signature [Signature]

WORKER'S COMPENSATION DECLARATION: I hereby affirm under penalty of perjury one of the following declarations:

I have and will maintain a certificate of consent to self-insure for workers' compensation as provided for by Section 3700 of the Labor Code, for the performance of work for which the permit is issued.

I have and will maintain workers' compensation insurance, as required by Section 3700 of the Labor Code, for the performance of the work for which this permit is issued. My workers' compensation insurance carrier and policy number are:

Carrier SERRINE NATIONAL Policy Number WDN 498958 Exp Date 1 Oct 99

(This section need not be completed if the permit is for \$100 or less) I certify that in the performance of the work for which this permit is issued, I shall not employ any person in any manner so as to become subject to the workers' compensation laws of California and agree that if I should become subject to the workers' compensation provisions of Section 3700 of the Labor Code, I shall forthwith comply with those provisions.

Date 21 Jun 99 Applicant Signature [Signature]

WARNING: FAILURE TO SECURE WORKER'S COMPENSATION COVERAGE IS UNLAWFUL AND SHALL SUBJECT AN EMPLOYER TO CRIMINAL PENALTIES AND CIVIL FINES UP TO ONE HUNDRED THOUSAND DOLLARS (\$100,000) IN ADDITION TO THE COST OF COMPENSATION, DAMAGES AS PROVIDED FOR IN SECTION 3706 OF THE LABOR CODE, INTEREST AND ATTORNEY'S FEE.

THIS PERMIT SHALL EXPIRE BY LIMITATION IF WORK IS NOT COMMENCED WITHIN 180 DAYS.



<p>Generic Classification Solution Dyed Modacrylic</p> <p>Description Woven fabric made of 100% SEF/FR® Self-extinguishing fibers. These are modacrylic solution dyed fibers with a fluorocarbon finish.</p> <p>Weight Approximately 9.25 oz. per square yard. 314 grams per square meter.</p> <p>Width 60 inches or 152.4 cm.</p> <p>Color Very resistant to ultraviolet rays and color degradation (see warranty). Most colors tested up to 1500 hours in fadeometer with minimal or no change. Fade resistant to most chemicals.</p> <p>Durability/ Average Life Span 5-10 years. (Depends on climate and proper use of fabric.)</p> <p>Underside Same as top surface, both sides alike.</p> <p>Surface Plain Weave. Excellent breathability.</p> <p>Transparency Level Light shades translucent for good illuminated use.</p> <p>Abrasion Resistance Good</p> <p>Flexibility Excellent in both hot and very cold conditions. Will not crack or peel.</p> <p>Fabric Identification Contrasting marker yarn in selvage gives positive identification.</p>	<p>Flame Resistance (FR)</p> <p>Fabric does not melt drip and is inherently flame retardant passing the following FR requirements:</p> <ul style="list-style-type: none"> •California State Fire Marshall's Test Procedure #801. Title 19. Registration #F368.01 •NFPA 701. •ASTM E-84-84 – Values for flame spread and smoke density is Class A or Class 1 building material. •F.A.A. 25.853(b) interior aircraft textiles and furnishings. •FMVSS302: Auto, bus, train. •CPAI-84: Tent walls and roof. •New York Board of Standards 294-40-SR. •UFAC: Upholstered furniture. •NFPA 1975 – Fireman's station uniform (FTMS 5903-191) and institutional blankets. •UL 214 Certification (U.S.) •CAN/UL S109 Certification (Canada). •Outside North America –Consult Glen Raven for Specifications.
	<p>Mildew Resistant Excellent. Fabric will not support growth of mildew. Mildew growing on foreign matter attached to fabric is easily removed.</p> <p>Chemical Resistance Fabric highly resistant to acids, alkalis, and solvents.</p> <p>Water Repellency Excellent.</p> <p>Oil Resistance Good.</p> <p>Sewability Excellent.</p> <p>Heat Sealing Can be heat sealed using sealing tape and heat source such as radio frequency bar type welder.</p>

FIVE YEAR LIMITED WARRANTY FOR SUNBRELLA FIRESIST®

This warranty is valid only if its accompanying certificate is completed and mailed within 10 days of installation.

What is Covered?

This warranty covers the fabric becoming unserviceable because of loss of color or strength from normal exposure conditions including sunlight, mildew, rot and atmospheric chemicals. It does not cover labor and installations supplied by the dealer.

How Long is the Coverage Period?

The warranty coverage runs for 5 years from the date of original installation.

What Will Glen Raven Do?

Glen Raven will supply new fabric free to replace the fabric which becomes unserviceable.

How Can You Get Service?

Call the dealer from whom you purchased the product to inspect the installation. The dealer will contact Glen Raven and secure replacement fabric for you.

How Does State Law Apply?

This warranty gives you specific legal rights and you may also have other rights which vary from state to state.



FR97-545



Glen Raven Mills, Inc.
1831 N. Park Avenue
Glen Raven, NC 27217
910-227-6211
Fax: 910-229-4039



SA. CHAMBERLIND
DESIGN REVIEW

APPROVAL DATE

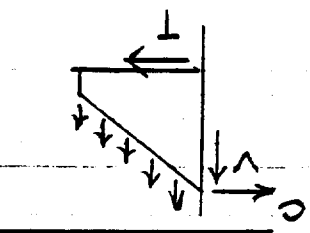

Check Wind

$T = (25.2 - 1)(5)^2 \times 4 / 2 \times 5 = 242 \text{ lbs} < T_{max}$
 $V = (25.2 - 1) 5 \times 4 = 484 \text{ lbs} > V_{max}$ N.G.
 USE 4" EMB. @ TOP ANCHOR
 Takes 480 lb in shear with 5%
 OK

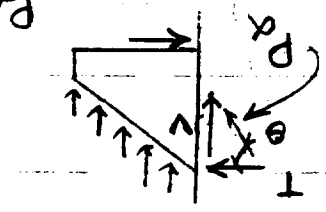

Check D+L

$T = 11 \text{ psf} \times (5)^2 \times 4 / 2 \times 5 = 110 \text{ lbs}$
 $V = 11 \text{ psf} \times 5 \times 4 = 220 \text{ lbs}$
 $\theta = 63.4^\circ$
 $P_a = \sqrt{(110)^2 + (220)^2}$
 $P_{max} = (240)(432)$
 $240(\sin^2 63.4) + 432(\cos^2 63.4) = 372 \text{ lbs} > P_a$ OK

$T_{max} = 1 \frac{3}{8} \times 314 \text{ pi} = 432 \text{ lbs}$
 $V = 240 \text{ lbs}$
 effect in embedment

Log Bolt Capacity (per Timber Construction Manual)

$\frac{3}{8} \phi \times 2 \frac{1}{2}$ EMB LAG BOLTS
 @ 4'-0" o.c.

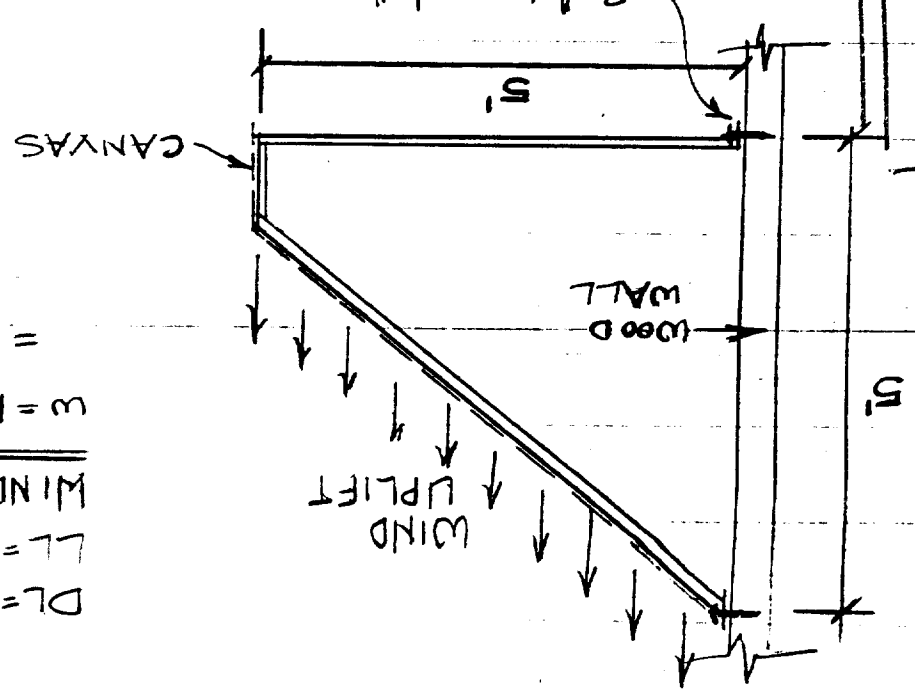

$w = 14.5 \times 6.2 \times (2.3 + .5) = 25.2 \text{ psf}$
 $DL = 1 \text{ psf}$ (Canvas covered)
 $LL = 10 \text{ psf}$
 $WIND: 75 \text{ mph, Exp B}$



PROJECT	New Canopy
CLIENT	Greg Turner
ITEM	
EDINGTON ENGINEERING	1116 Singingwood Road, Sacramento, CA 95864
	(916) 654-1821
	(916) 488-6936
SHEET NO. OF	15 RE
JOB NO.	
DATE	12/29/98
ENGINEER	
DEC 15 1998	

Main entrance awning

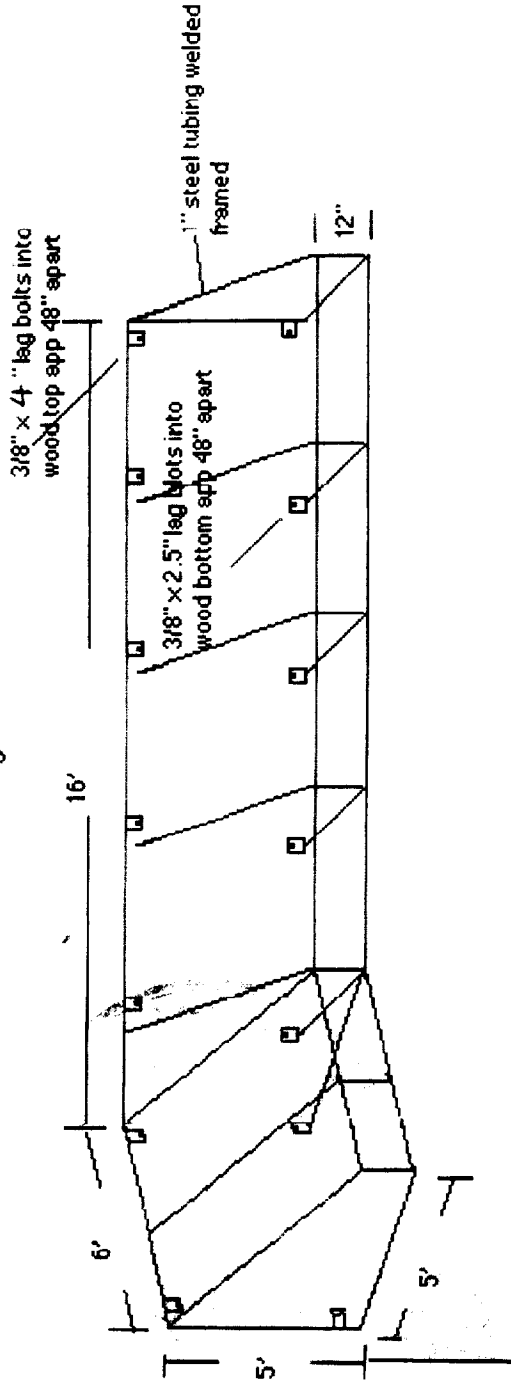

Window awnings

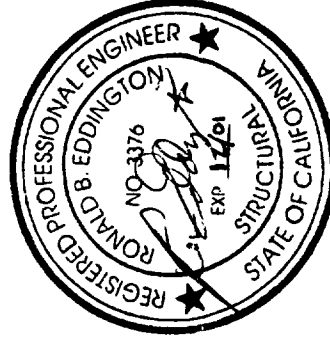
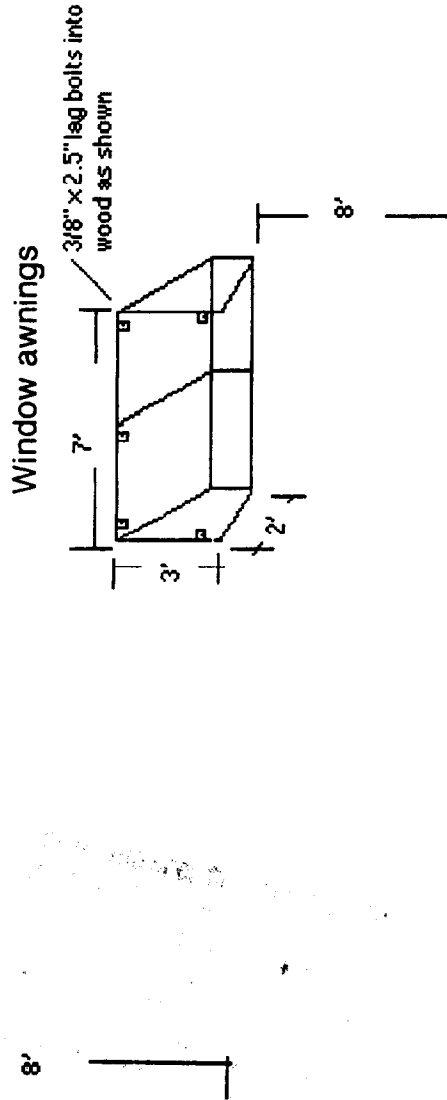

RECEIVED

DEC 15 1998

CITY OF SACRAMENTO
CITY PLANNING DIVISION

DR 50-132

Alley

General Information
Fabric awnings installed over
entrance and windows

Fabric: Webber CSFM F-69

212228 / 031711 / 136801

Job Address

1314 H Street
Sacramento CA 95814

Owners: Neighbors Financial Corp

1314 H Street Ste 100

Sacramento, Ca 95814

Contact: Rick Mower 732-2340

Awwing Contractor

Janak & Scurfield Inc.

330 20th Street

Sacramento, CA 95814

Contact: Greg Turner 732-2340

EAST WEST
NORTH SOUTH

1314 H

Sidewalk

1314 H

Sidewalk

Parking lot

Building

Main entrance awning

3/8" x 4" lag bolts into
wood top spp 48" apart

3/8" x 2 1/2" lag bolts into
wood bottom spp 48" apart

1" steel tubing welded
framed

Window awnings

3/8" x 2 1/2" lag bolts into
wood as shown

APPROVED
SACRAMENTO
FIRE DEPARTMENT
1/21/99

DRIB, 3/4
12/28/78

ISSUED

JAN 21 1999

CITY OF SACRAMENTO
FIRE DEPARTMENT

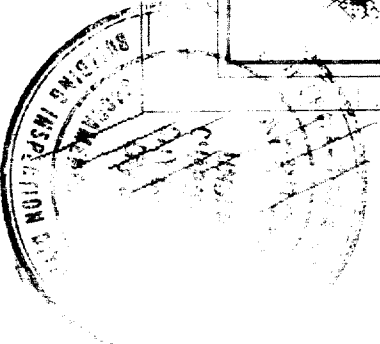
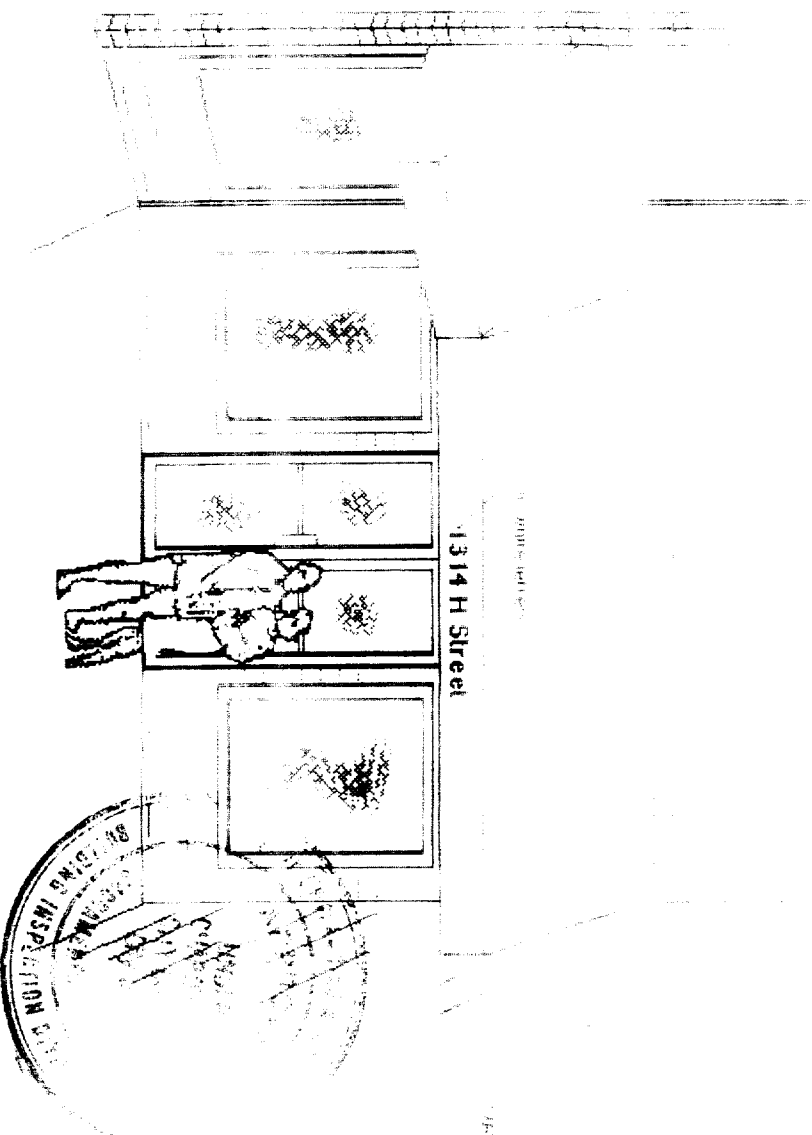

...approve the
Ordinance or State Law.

G. Y. Lee Jan 21, 99

1822