



2.6

DEPARTMENT OF
PUBLIC WORKS

CITY OF SACRAMENTO
CALIFORNIA

1000 STREET, 2nd Floor
SACRAMENTO, CA 95814-2700

DEVELOPMENT SERVICES DIVISION

PH. (916) 264-7995
FAX (916) 264-5786

August 13, 2002

City Council
Sacramento, California

APPROVED

AUG 27 2002

OFFICE OF THE
CITY CLERK

Honorable Members in Session:

**SUBJECT: APPROVAL OF FINAL MAP FOR "HERITAGE AT NATOMAS PARK
VILLAGE 12" (P00-005)**

LOCATION/COUNCIL DISTRICT:

North Natomas - south of Elkhorn Boulevard and West of Natomas Boulevard
Council District 1

RECOMMENDATION:

This report recommends the City Council adopt the attached resolution approving the Final Map for Heritage at Natomas Park Village 12.

CONTACT PERSON: Bob Robinson, Supervising Surveyor, 264-8970

FOR COUNCIL MEETING OF: August 27, 2002

SUMMARY:

On August 23, 2001, the City Planning Commission approved a Tentative Subdivision Map by adopting a Notice of Decision. The subdivider, Centex Homes, a Nevada General Partnership, has met all conditions of the approved Tentative Map. The Final Map requires approval by the City Council. See Exhibits "A-1" through "A-3" for project location.

City Council
Final Map for Heritage at Natomas Park Village 12
August 13, 2002

COMMITTEE/COMMISSION ACTION:

None.

BACKGROUND INFORMATION:

On August 23, 2001, the City Planning Commission approved a Tentative Subdivision Map by adopting a Notice of Decision.

Pursuant to Sacramento City Code Section 16.28.110, and Government Code Section 66458, the City Council may approve Final Maps by resolution. The map presented conforms to all the requirements of the Government Code and Title 16 of the City Code applicable at the time of conditional approval of the Tentative Map.

The Final Map is consistent with the North Natomas Community Plan. The deferred improvement work has been secured through a Subdivision Improvement Agreement, all other conditions of approval have been met, and the Final Map is presented for approval.

FINANCIAL CONSIDERATIONS:

All subdivision costs are being paid by the subdivider, Centex Homes, a Nevada General Partnership.

ENVIRONMENTAL CONSIDERATIONS:

On August 23, 2001, the City Planning Commission adopted a Notice of Decision ratifying the Negative Declaration and approving the Mitigation Monitoring Plan for this project.

POLICY CONSIDERATIONS:

Pursuant to Sacramento City Code Section 16.28.110, and Government Code Section 66458, the City Council may approve Final Maps by resolution. The map presented conforms to all the requirements of the Government Code and Title 16 of the City Code applicable at the time of conditional approval of the Tentative Map.

City Council
Final Map for Heritage at Natomas Park Village 12
August 8, 2002

The Council action recommended in this report supports the following City Strategic Plan goals:

- Enhance and preserve the neighborhoods
- Promote and support economic vitality

ESBD CONSIDERATIONS:

City Council adoption of the attached resolution is not affected by City policy related to the ESBD Program.

Respectfully submitted,



Gary Alm,
Manager, Development Services

RECOMMENDATION APPROVED:



ROBERT P. THOMAS
City Manager

Approved:

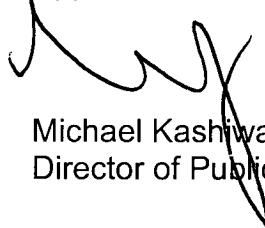

Michael Kashiwagi
Director of Public Works

FB/pt

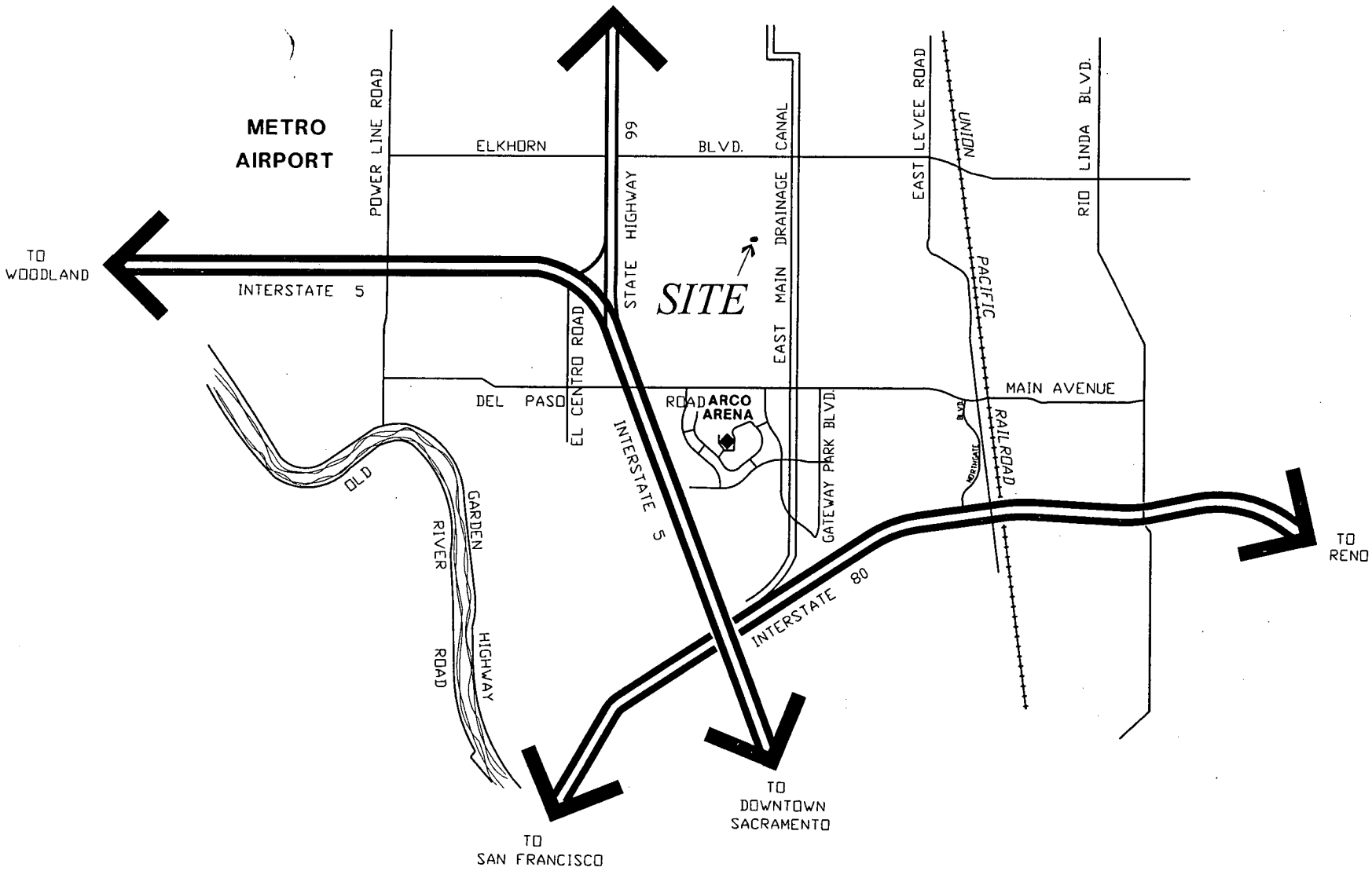

EXHIBIT "A-1"

FINAL MAP OF
HERITAGE AT NATOMAS PARK

VILLAGE 12

SUBDIVISION NO. P00-005.12

BEING ALL OF PARCEL 28 OF THE
 HERITAGE AT NATOMAS PARK MASTER PARCEL MAP
 FILED IN 164 P.M. 8 SACRAMENTO COUNTY RECORDS
 AND SITUATE WITHIN SECTION 35, T. 10 N., R. 4 E., M.D.M.
 CITY OF SACRAMENTO STATE OF CALIFORNIA

AUGUST 2002



WOOD RODGERS
 ENGINEERING • MAPPING • PLANNING • SURVEYING
 3301 C St., Bldg. 100-B Tel 916.341.7780
 Sacramento, CA 95816 Fax 916.341.7787

Sheet 1 of 2

1015.007

SURVEYOR'S STATEMENT

THIS MAP WAS PREPARED BY ME OR UNDER MY DIRECTION AND WAS BASED UPON A FIELD SURVEY IN CONFORMANCE WITH THE REQUIREMENTS OF THE SUBDIVISION MAP ACT AND LOCAL ORDINANCES AT THE REQUEST OF LENNAR WINNCREST, L.L.C. AND NATOMAS ESTATES, L.L.C. IN AUGUST, 2002. I HEREBY STATE THAT THIS FINAL MAP SUBSTANTIALLY CONFORMS TO THE CONDITIONALLY APPROVED TENTATIVE MAP. ALL MONUMENTS SHOWN HEREON ARE OF THE CHARACTER AND WILL OCCUPY THE POSITIONS INDICATED AND WILL BE SET BY AUGUST 2003, AND THE MONUMENTS ARE SUFFICIENT TO ENABLE THE SURVEY TO BE RETRACED.

 MICHAEL E. LONG
 P.L.S. 6818 EXP. 08-30-04
 WOOD-RODGERS, INC.

DATE _____

CITY ENGINEER'S STATEMENT

I HEREBY STATE THAT I HAVE EXAMINED THIS FINAL MAP OF HERITAGE AT NATOMAS PARK VILLAGE 12 AND FIND IT TO BE SUBSTANTIALLY THE SAME AS THE TENTATIVE MAP SUBMITTED TO THE CITY PLANNING COMMISSION OF THE CITY OF SACRAMENTO; THAT ALL PROVISIONS OF THE SUBDIVISION MAP ACT AND ALL APPLICABLE CITY ORDINANCES HAVE BEEN COMPLIED WITH AND THAT I AM SATISFIED THAT SAID PLAT IS TECHNICALLY CORRECT.

 ROBERT T. ROBINSON
 SUPERVISING SURVEYOR, L.S. 7534
 FOR THE DIRECTOR OF PUBLIC WORKS
 CITY OF SACRAMENTO, CALIFORNIA

DATE _____

CITY CLERK'S STATEMENT

I, HEREBY STATE THAT THE CITY COUNCIL OF THE CITY OF SACRAMENTO HAS APPROVED THIS FINAL MAP ENTITLED HERITAGE AT NATOMAS PARK VILLAGE 12 AND HAS ACCEPTED, SUBJECT TO IMPROVEMENTS, ON BEHALF OF THE PUBLIC, ALL LANDS AND EASEMENTS HEREON OFFERED FOR DEDICATION.

DATE: _____
 CITY CLERK
 CITY OF SACRAMENTO

RECORDER'S STATEMENT

ACCEPTED FOR RECORD AND FILED IN THE OFFICE OF THE RECORDER OF SACRAMENTO COUNTY IN BOOK _____ OF MAPS, AT PAGE _____ THIS DAY OF _____, 2002, AT _____ HOURS, _____ MINUTES, _____ P.M., TITLE TO THE LAND INCLUDED IN THIS SUBDIVISION BEING VESTED AS PER CERTIFICATE NO. _____ ON FILE IN THIS OFFICE.

RECORDER OF SACRAMENTO COUNTY DOCUMENT NO.: _____
 STATE OF CALIFORNIA

BY: _____ FEE: \$ _____

OWNER'S STATEMENT

THE UNDERSIGNED HEREBY CONSENT TO THE PREPARATION AND RECORDATION OF THIS FINAL MAP OF HERITAGE AT NATOMAS PARK VILLAGE 12 AND OFFER FOR DEDICATION AND DO HEREBY DEDICATE TO ANY AND ALL PUBLIC USES, THE DRIVES SHOWN HEREON AND ALSO OFFER FOR DEDICATION AND DO HEREBY DEDICATE FOR SPECIFIC PURPOSES THE FOLLOWING:

A. EASEMENTS FOR PLANTING AND MAINTAINING TREES, INSTALLATION AND MAINTENANCE OF ELECTROLIERS, TRAFFIC CONTROL DEVICES, WATER AND GAS PIPES, AND FOR UNDERGROUND WIRES AND CONDUITS FOR ELECTRICAL, TELEPHONE AND TELEVISION SERVICES, TOGETHER WITH ANY AND ALL APPURTENANCES PERTAINING THERETO ON, OVER, UNDER AND ACROSS THOSE STRIPS OF LAND TWELVE AND ONE-HALF (12.5) FEET IN WIDTH AND CONTIGUOUS TO THE DRIVE SHOWN HEREON AND DESIGNATED "PUBLIC UTILITY EASEMENT" (P.U.E.), SHOWN HEREON.

B. AM EASEMENT FOR CONSTRUCTING AND MAINTAINING CENTRALIZED MAIL DELIVERY BOXES, PEDESTALS AND SLABS, TOGETHER WITH ANY AND ALL APPURTENANCES PERTAINING THERETO, INCLUDING PEDESTRIAN ACCESS FOR DELIVERY AND RECEIPT OF MAIL ON, OVER, UNDER AND ACROSS STRIPS OF LAND FIVE (5.00) FEET IN WIDTH, LYING CONTIGUOUS TO THE PUBLIC DRIVE SHOWN HEREON.

CLIENT'S NAMES

A NEVADA GENERAL PARTNERSHIP
 BY: CENTEX REAL ESTATE CORPORATION
 A NEVADA CORPORATION
 MANAGING GENERAL PARTNER

BY: _____
 NAME: _____
 TITLE: _____

DATE: _____

LEGAL DESCRIPTION

ALL OF PARCEL 28 OF THE HERITAGE AT NATOMAS PARK MASTER PARCEL MAP RECORDED IN BOOK 164 OF PARCEL MAPS, AT PAGE 8, SACRAMENTO COUNTY RECORDS, IN THE CITY OF SACRAMENTO, COUNTY OF SACRAMENTO, STATE OF CALIFORNIA.

NOTARY'S ACKNOWLEDGEMENT

STATE OF CALIFORNIA }
 COUNTY OF _____ } SS

ON THE _____ DAY OF _____, 2002, BEFORE ME,
 A NOTARY PUBLIC IN AND FOR SAID STATE, PERSONALLY APPEARED,

PERSONALLY KNOWN TO ME
 OR I PROVED TO ME ON THE BASIS OF SATISFACTORY EVIDENCE TO BE THE PERSON
 WHOSE NAME IS SUBSCRIBED TO THE WITHIN INSTRUMENT AND ACKNOWLEDGED TO ME
 THAT HE EXECUTED THE SAME IN HIS AUTHORIZED CAPACITY, AND THAT BY HIS SIG-
 NATURE ON THE INSTRUMENT THE PERSON, OR THE ENTITY UPON WHICH THE PERSON
 ACTED, EXECUTED THE INSTRUMENT.

WITNESS MY HAND: _____

PRINTED NAME: _____

COUNTY OF: _____

MY COMMISSION EXPIRES: _____

EXHIBIT "A-2"



0 20 40 80
SCALE: 1" = 40'

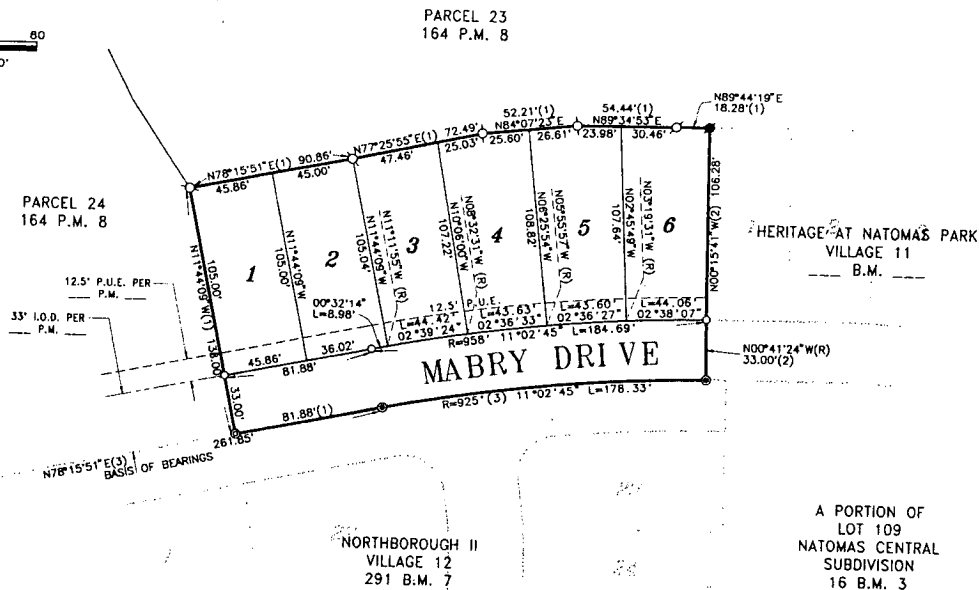

NOTES

1. ALL CURVES ARE DIMENSIONED WITH RADIUS, DELTA AND ARC LENGTH. ALL DISTANCES SHOWN ARE FEET AND DECIMALS THEREOF.
2. TOTAL AREA FOR THIS SUBDIVISION IS 0.88± ACRES GROSS, CONSISTING OF 6 RESIDENTIAL BUILDING LOTS.
3. THE IRREVOCABLE OFFER OF DEDICATION (I.O.D.) PER 164 P.M. 8, NOT SHOWN HEREON IS ABANDONED PURSUANT TO SECTION 66489.20 1/2 OF THE GOVERNMENT CODE.
4. THE PUBLIC UTILITY EASEMENT (P.U.E.) PER 164 P.M. 8, NOT SHOWN HEREON IS ABANDONED PURSUANT TO SECTION 66489.20 1/2 OF THE GOVERNMENT CODE.
5. ALL LOTS BEING CREATED BY THIS MAP INCLUDE FEE TITLE TO THE CENTERLINE OF THE DRIVE AS SHOWN.

LEGEND

- DIMENSION POINT
- ⊥ SET 5/8" REBAR CAPPED P.L.S. 6815 AT ALL REAR LOT CORNERS AND ALL FRONT LOT CORNERS OR 1" BRASS DISK STAMPED P.L.S. 6815 AT 1.00' PROJECTION OF PROPERTY LINE ONTO SIDEWALK FOR FRONT CORNERS.
- SET 1-1/2" LONG x 1/4" DIA. PK NAIL
- ⊙ SET 1-1/4" IRON PIPE TAGGED "P.L.S. 6815"
- ⊗ SET WELL MONUMENT PER CITY STANDARDS
- ⊙ FOUND 1/4" DIA. PK NAIL
- ⊗ FOUND 1-1/4" IRON PIPE TAGGED "P.L.S. 6815"
- (R) RADIAL LINE
- DELTA XX' XX' XX'
- I.O.D. IRREVOCABLE OFFER OF DEDICATION
- P.U.E. PUBLIC UTILITY EASEMENT

BASIS OF BEARINGS

THE BASIS OF BEARINGS FOR THIS SURVEY IS THE EAST LINE OF THE FINAL MAP OF NORTHBOROUGH II VILLAGE 12 RECORDED IN 291 B.M. 7, SACRAMENTO COUNTY RECORDS. THE BEARING BETWEEN SAID MONUMENTS IS N78°15'51"E.

REFERENCES

- (1) 164 P.M. 8 HERITAGE AT NATOMAS PARK MASTER PARCEL MAP
- (2) B.M. HERITAGE AT NATOMAS PARK VILLAGE 11
- (3) 291 B.M. 7 NORTHBOROUGH II VILLAGE 12

**FINAL MAP OF
HERITAGE AT NATOMAS PARK
VILLAGE 12**

SUBDIVISION NO. P00-005.13

BEING ALL OF PARCEL 28 OF THE
HERITAGE AT NATOMAS PARK MASTER PARCEL MAP
FILED IN 164 P.M. 8, SACRAMENTO COUNTY RECORDS
AND SITUATE WITHIN SECTION 35, T. 10 N., R. 4 E., M.D.M.
CITY OF SACRAMENTO STATE OF CALIFORNIA

AUGUST 2002

WOOD RODGERS
ENGINEERING - MAPPING - PLANNING - SURVEYING
3301 C St., Bldg. 100-B Tel 916.341.7780
Sacramento, CA 95818 Fax 916.341.7787

Sheet 2 of 2

1015.027

EXHIBIT "A-3"

APPROVED
AUG 27 2002
OFFICE OF THE
CITY CLERK

RESOLUTION NO. 2002-560

ADOPTED BY THE SACRAMENTO CITY COUNCIL

ON DATE OF _____

**APPROVING FINAL MAP ENTITLED "HERITAGE AT NATOMAS PARK VILLAGE 12"
(P00-005)**

**WHEREAS, THE CITY COUNCIL OF THE CITY OF SACRAMENTO FINDS AND
DETERMINES AS FOLLOWS:**

- A. The Final Map for Heritage at Natomas Park Village 12, located in North Natomas - south of Elkhorn Boulevard and West of Natomas Boulevard, with provisions for its design and improvement, is consistent with the North Natomas Community Plan.
- B. The Final Map is in substantial compliance with the previously approved Tentative Map.

**NOW, THEREFORE, BE IT RESOLVED BY THE COUNCIL OF THE CITY OF
SACRAMENTO AS FOLLOWS:**

- 1. The Final Map for this subdivision is hereby approved.
- 2. All dedications shown on said map are hereby accepted.

MAYOR

ATTEST:

CITY CLERK

FOR CITY CLERK USE ONLY

RESOLUTION NO.: _____

DATE ADOPTED: _____